

Verify all dimensions on site before commencing any work or preparing the drawings.
 All materials, components and workmanship are to comply with all the relevant British Standards, Codes of Practice, and appropriate manufacturer recommendations that from time to time shall apply.
 For all specialist work, see relevant drawings.
 This drawing and design are copyright of PELLINGS LLP

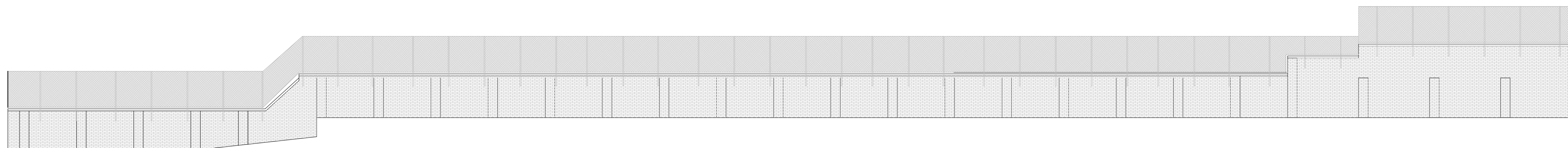

**SOUTH EAST ELEVATION
AS PROPOSED**

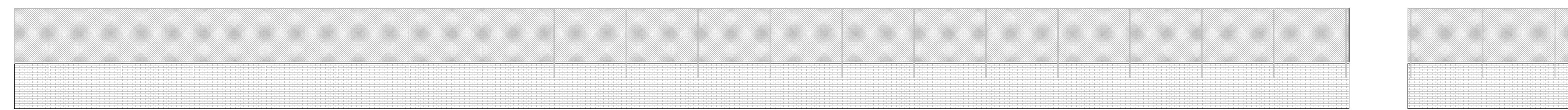

**NORTH WEST ELEVATION
AS PROPOSED**

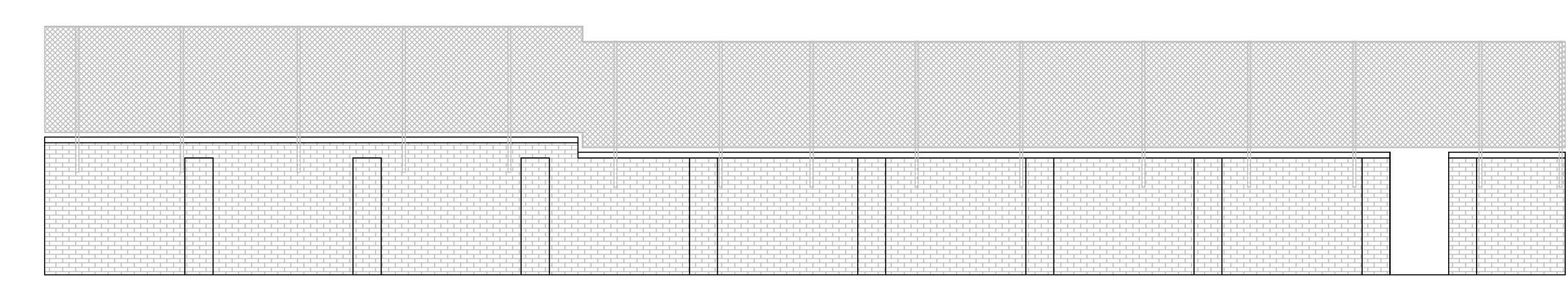

**SOUTH EAST ELEVATION
AS PROPOSED**

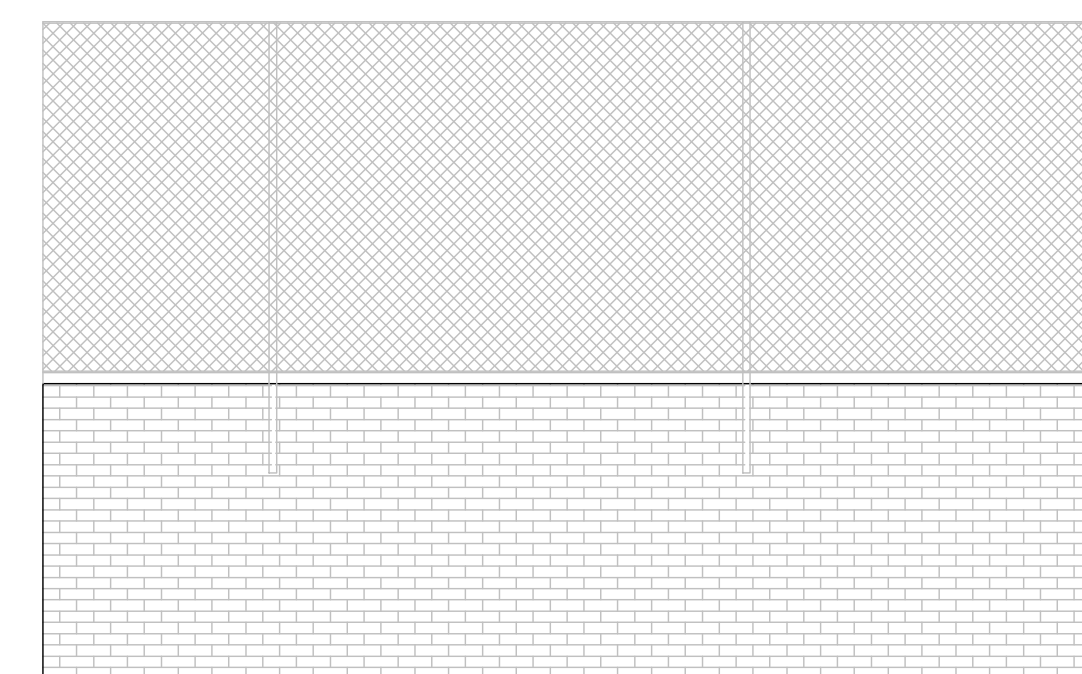

SAMPLE SECTION - AS PROPOSED 1:50

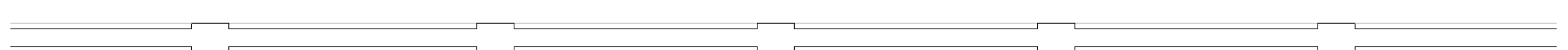

SAMPLE SECTION PLAN - AS PROPOSED

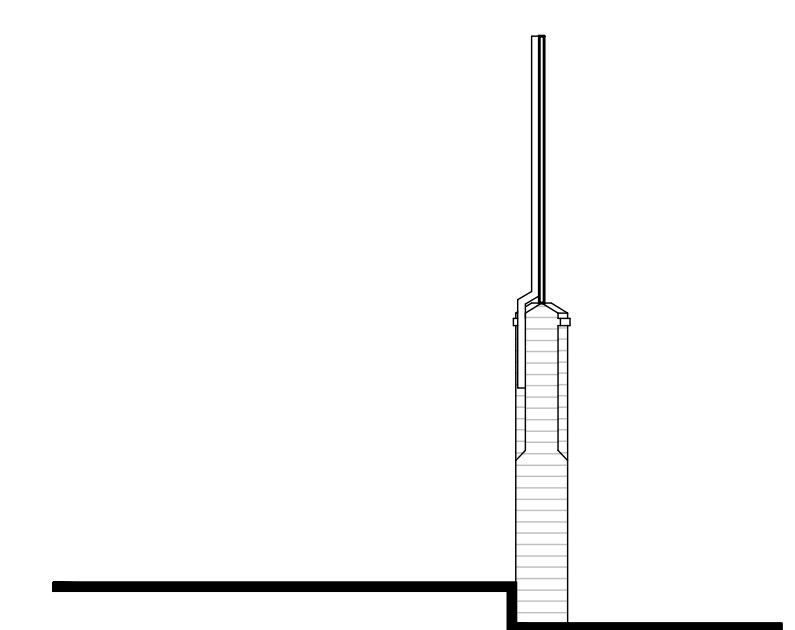

SAMPLE SECTION - AS PROPOSED 1:50

Rev	Date	Description	Name

Pellings

Pellings LLP
 Northde House Mount Pleasant Barnet EN4 8EB
 t 020 8441 8000 f 020 8441 4616 e barnet@pellings.co.uk
 www.pellings.co.uk
 Architecture & Planning • Building Surveying • Project Management •
 Cost Consultancy • CDM Co-ordination

CLIENT
 LONDON BOROUGH OF CAMDEN

PROJECT
 PRIMROSE HILL PRIMARY SCHOOL
 40 PRINCESS ROAD,
 LONDON,
 NW1 8JL

TITLE
 PLAN & ELEVATIONS
 AS PROPOSED
 CHAINLINK FENCE

DATE 01/04/2022 **SCALE** 1:100 **DRAWN** RH

DRAWING No.
 252|0800 | 202AA

