

Verify all dimensions on site before commencing any work or preparing the drawings.  
 All materials, components and workmanship are to comply with all the relevant British Standards, Codes of Practice, and appropriate manufacturer recommendations that from time to time shall apply.  
 For all specialist work, see relevant drawings.  
 This drawing and design are copyright of PELLINGS LLP

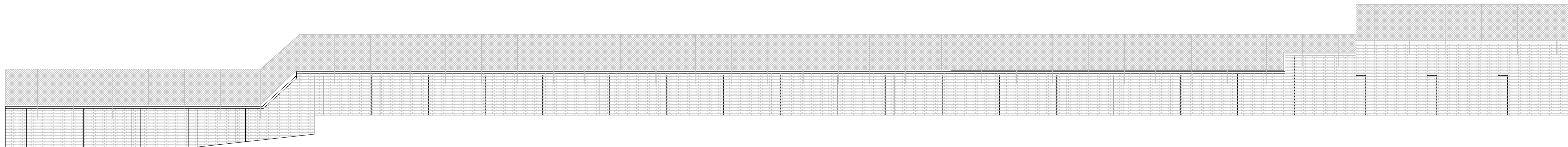

**SOUTH EAST ELEVATION  
AS EXISTING**

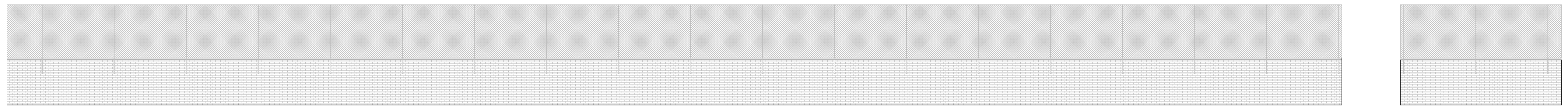

**NORTH WEST ELEVATION  
AS EXISTING  
D**

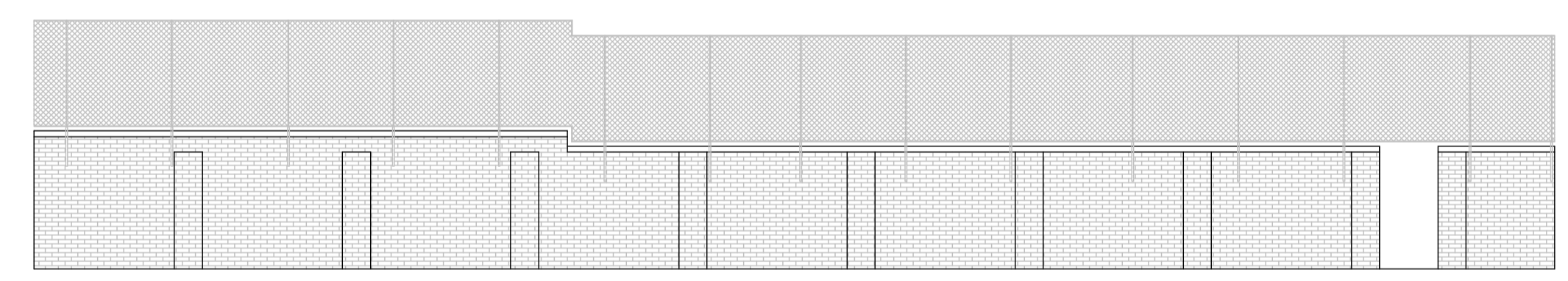

**SOUTH EAST ELEVATION  
AS EXISTING**

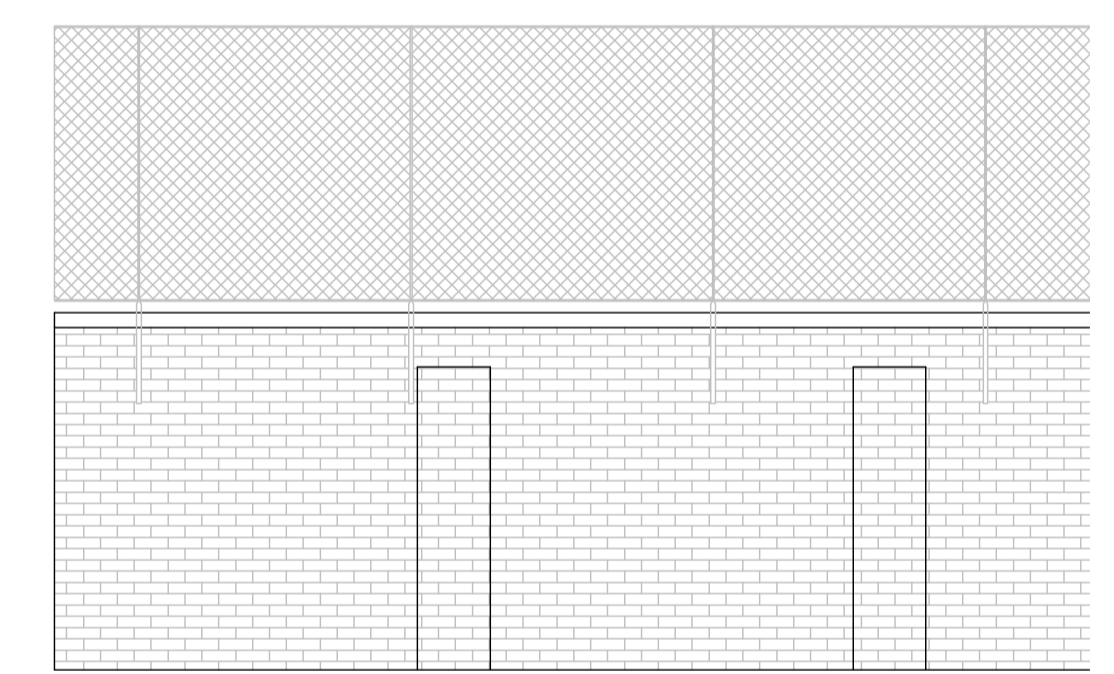

**SAMPLE SECTION - AS EXISTING 1:50**

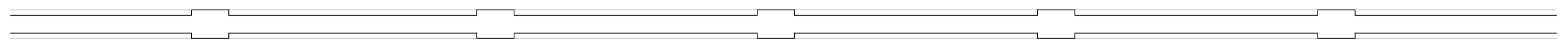

**SAMPLE SECTION PLAN - AS EXISTING**

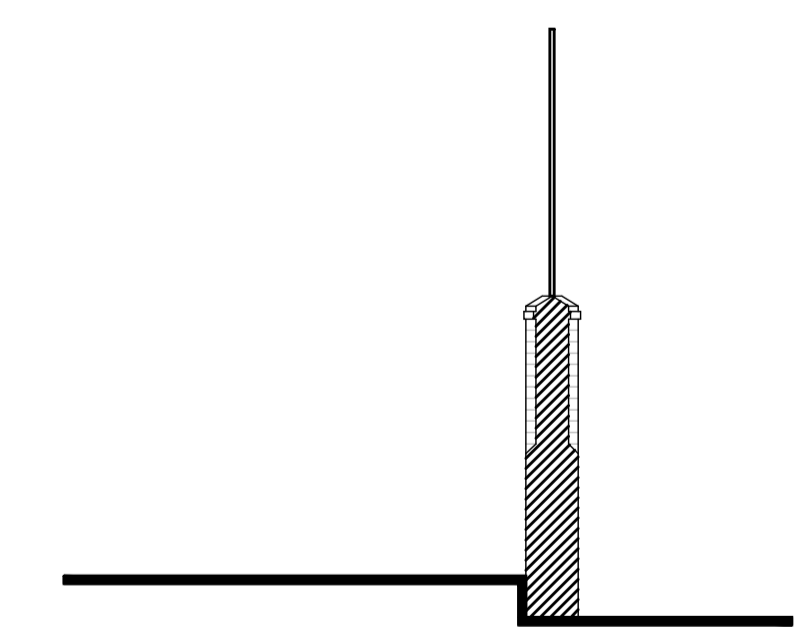

**SAMPLE SECTION - AS EXISTING 1:50**

Rev	Date	Description	Notes



**Pellings LLP**  
 Northde House Mount Pleasant Barnet EN4 8EB  
 t 020 8441 8000 f 020 8441 4616 e barnet@pellings.co.uk  
 www.pellings.co.uk  
 Architecture & Planning • Building Surveying • Project Management •  
 Cost Consultancy • CDM Co-ordination

**CLIENT**  
 LONDON BOROUGH OF CAMDEN

**PROJECT**  
 PRIMROSE HILL PRIMARY SCHOOL  
 40 PRINCESS ROAD,  
 LONDON,  
 NW1 8JL

**TITLE**  
 PLAN & ELEVATIONS  
 AS EXISTING  
 CHAINLINK FENCE

**DATE** 01/04/2022 **SCALE** 1:100 **DRAWN** RH

**DRAWING No.**  
 252|0800 | 201AA

