

Verify all dimensions on site before commencing any work or preparing site drawings.
All materials, components and workmanship are to comply with all the relevant British Standards, Codes of Practice, and appropriate manufacturer recommendations that from time to time shall apply.
For all specialist work, see relevant drawings.
This drawing and design are copyright of PELLINGS LLP

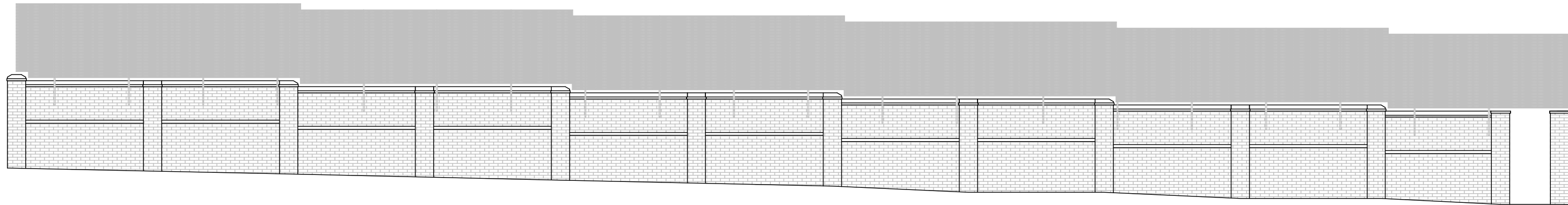

SOUTH ELEVATION
AS PROPOSED
C

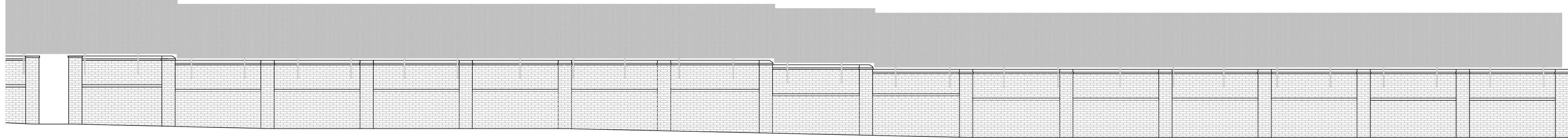

SOUTH ELEVATION
AS PROPOSED
C

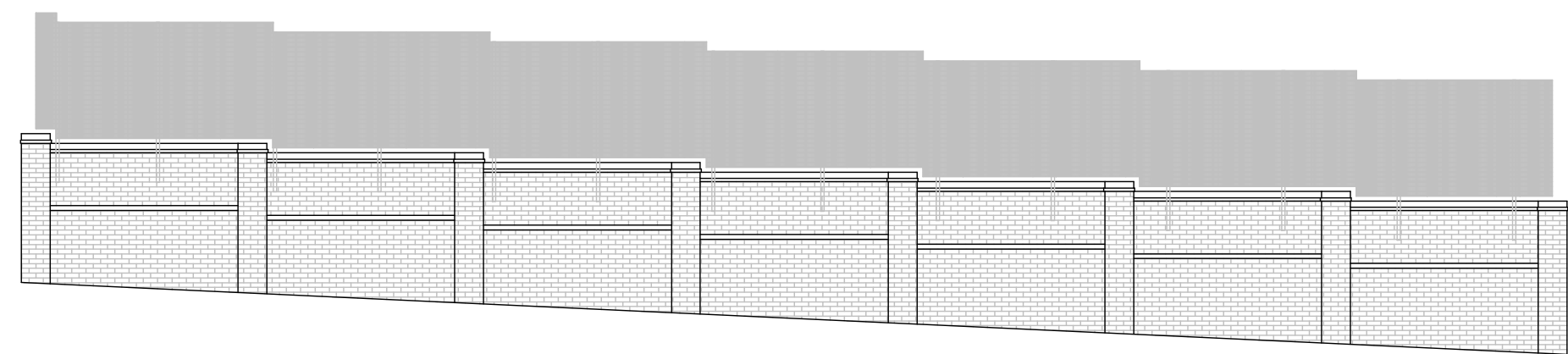

WEST ELEVATION
AS PROPOSED
D

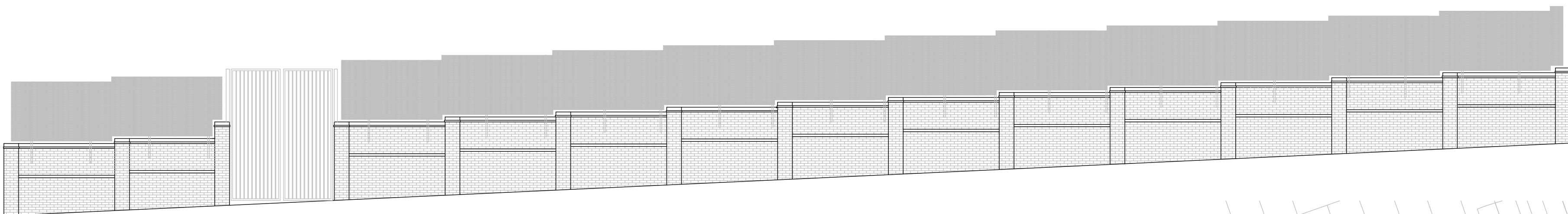

EAST ELEVATION
AS PROPOSED
B

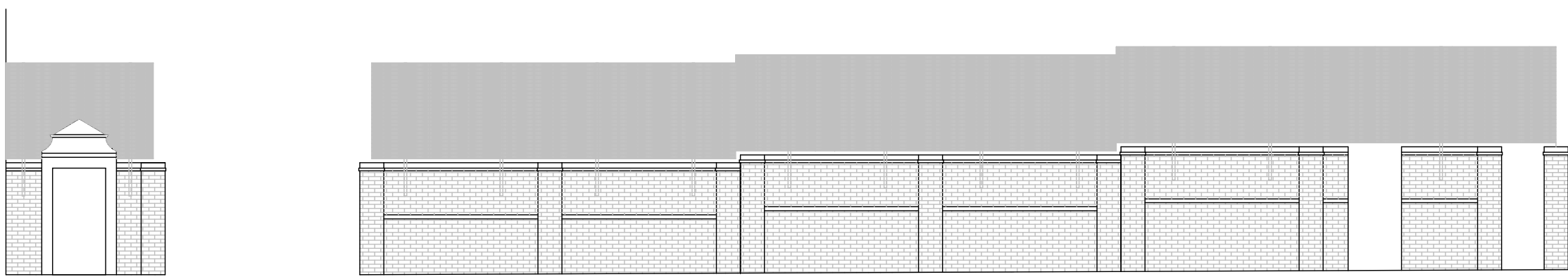

NORTH ELEVATION
AS PROPOSED
A

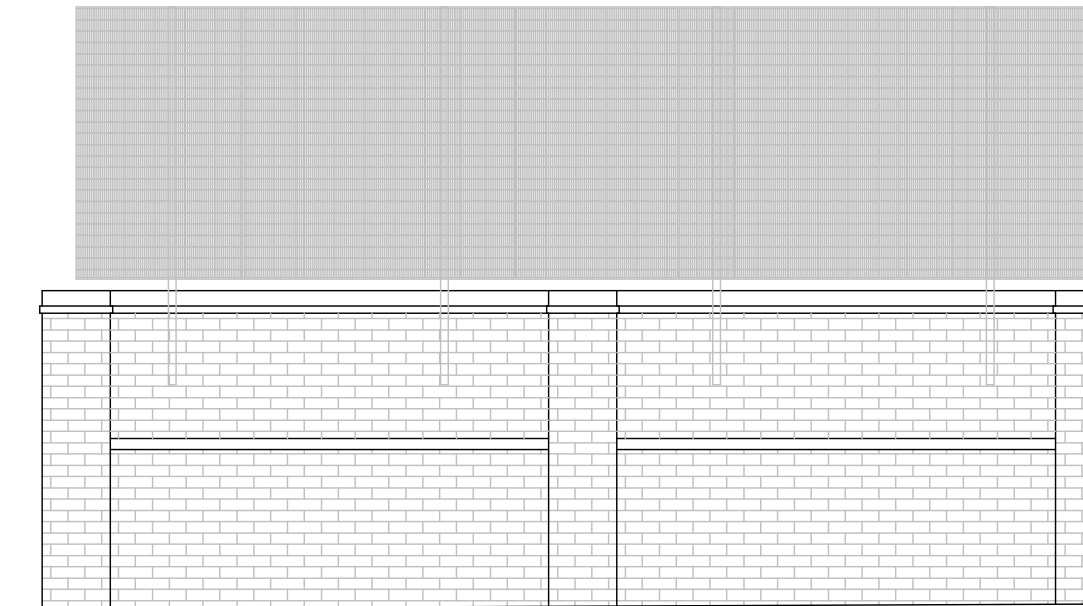

SAMPLE SECTION - AS EXISTING 1:50

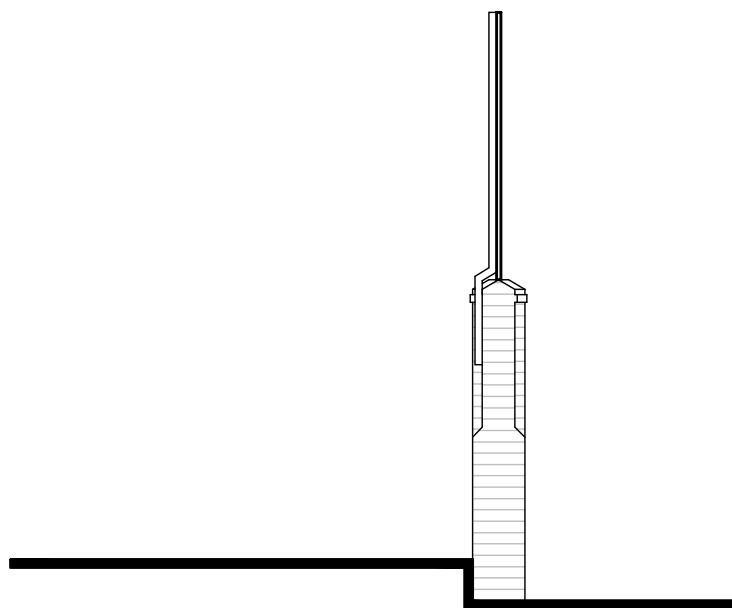

SAMPLE SECTION - AS EXISTING 1:50

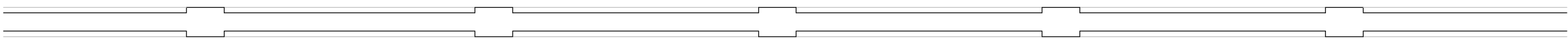

SAMPLE SECTION PLAN - AS PROPOSED

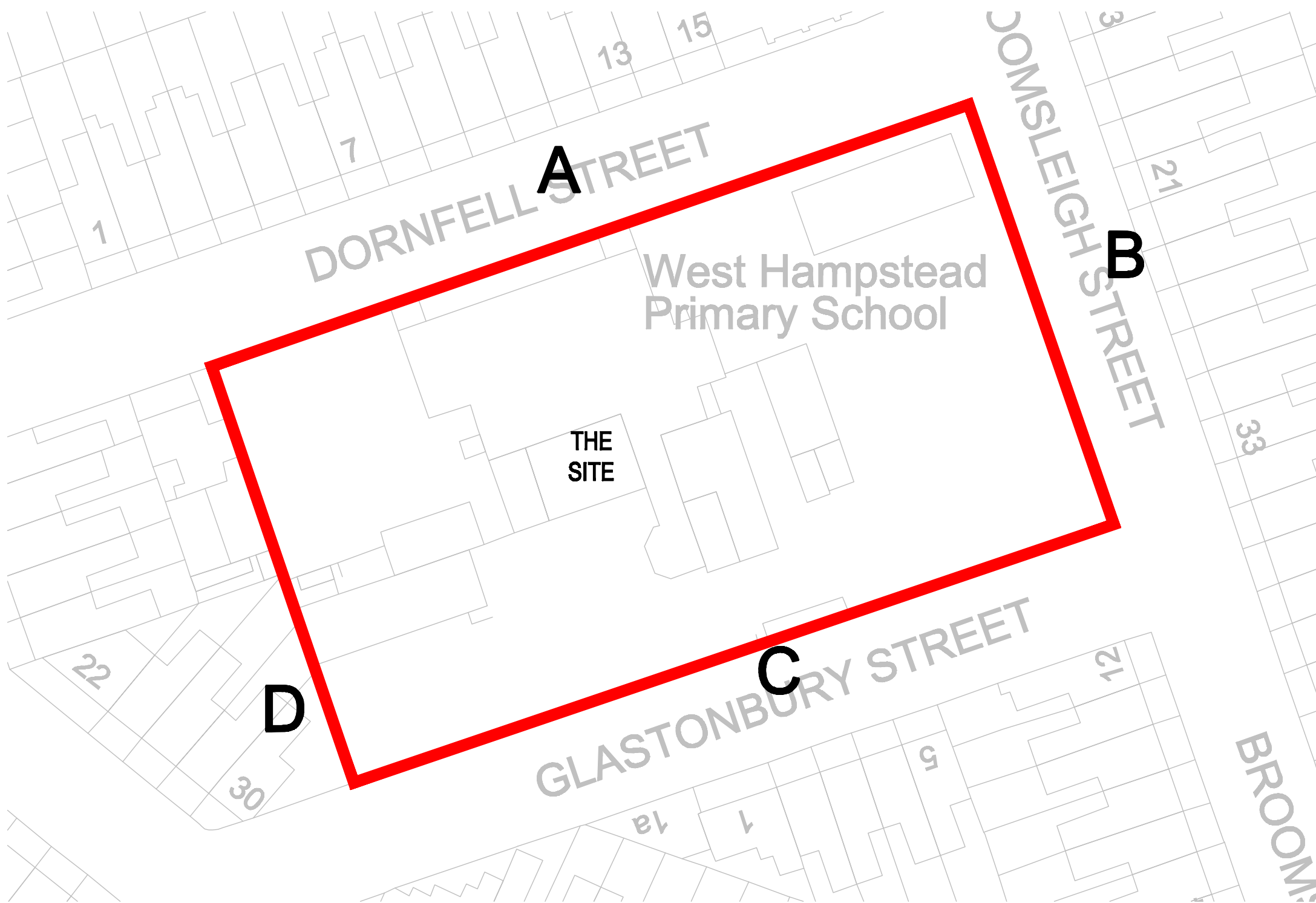

Rev	Date	Description	Name
A	13/04/2022	Amended fence shown.	MV

Pellings

Pellings LLP
Northside House Mount Pleasant Barnet EN4 8EB
t 020 8441 8200 f 020 8441 4816 e barnet@pellings.co.uk
www.pellings.co.uk
Architecture & Planning • Building Surveying • Project Management •
Cost Consultancy • CDM Co-ordination

CLIENT
LONDON BOROUGH OF CAMDEN

PROJECT
WEST HAMPSTEAD PRIMARY
SCHOOL
DORNFELL STREET
LONDON NW6 1QL

TITLE
PLAN & ELEVATIONS
AS PROPOSED
CHAINLINK FENCE

DATE	01/04/2022	SCALE	1:100	●A1	DRAWN	RH
------	------------	-------	-------	-----	-------	----

DRAWING No.

252|0800 | 204A

