

Verify all dimensions on site before commencing any work or preparing shop drawings.
 All materials, components and workmanship are to comply with all the relevant British Standards, Codes of Practice, and appropriate manufacturer recommendations that from time to time shall apply.
 For all specialist work, see relevant drawings.
 This drawing and design are copyright of PELLINGS LLP

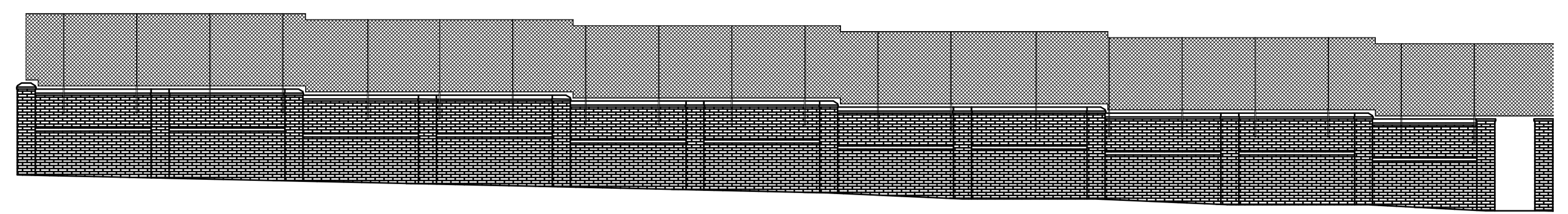

**SOUTH ELEVATION
AS EXISTING
C**

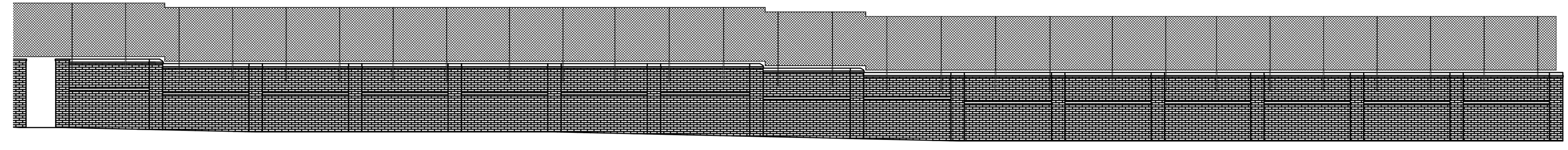

**SOUTH ELEVATION
AS EXISTING
C**

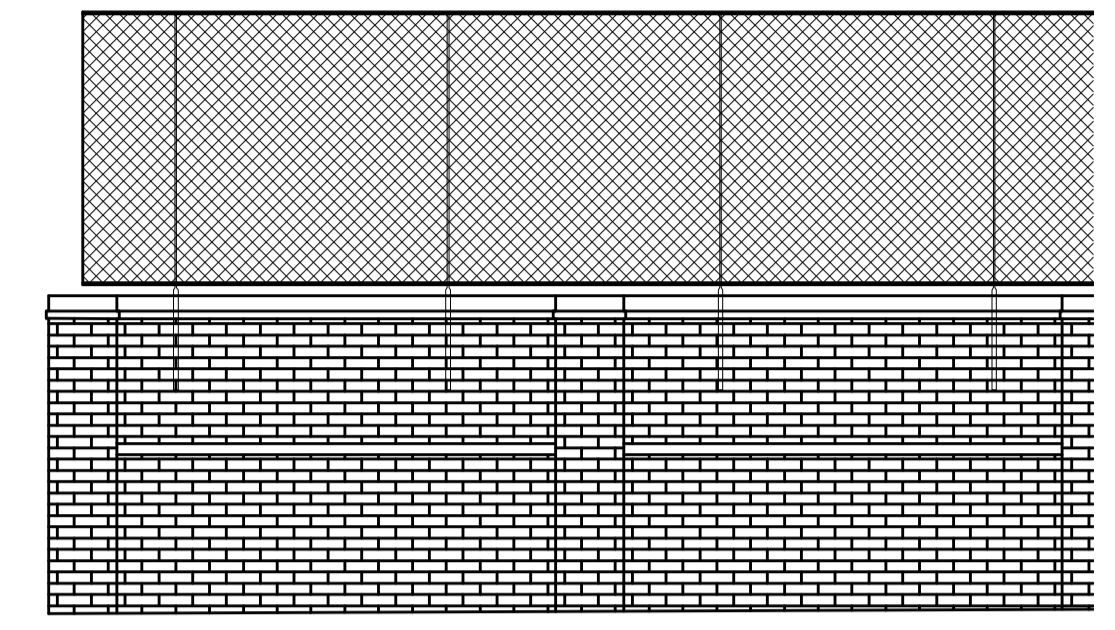

SAMPLE SECTION - AS EXISTING 1:50

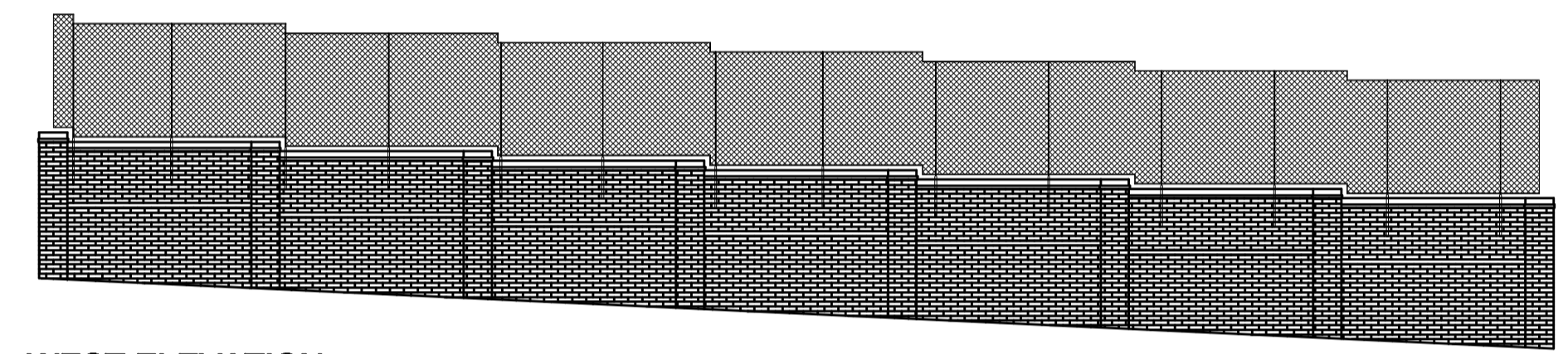

**WEST ELEVATION
AS EXISTING
D**

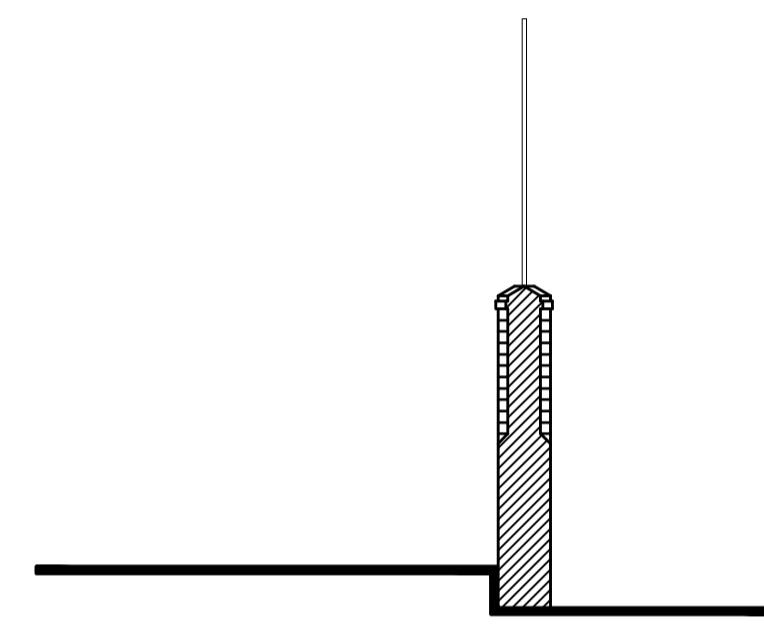

SAMPLE SECTION - AS EXISTING 1:50

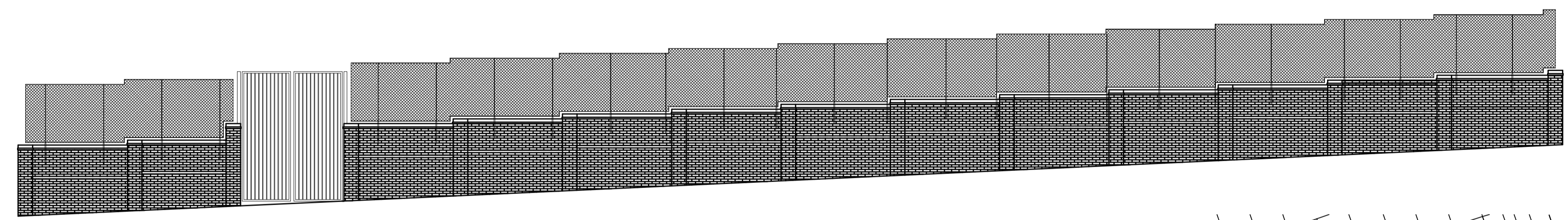

**EAST ELEVATION
AS EXISTING
B**

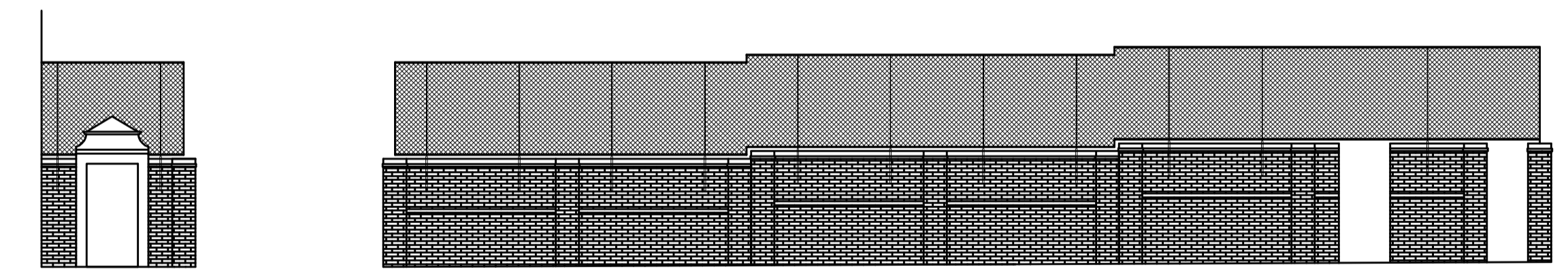

**NORTH ELEVATION
AS EXISTING
A**

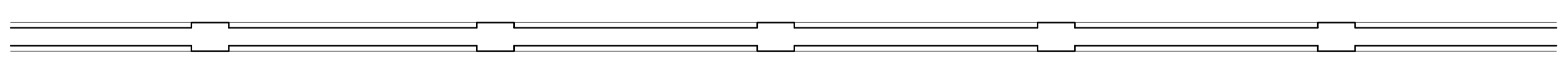

SAMPLE SECTION PLAN - AS EXISTING

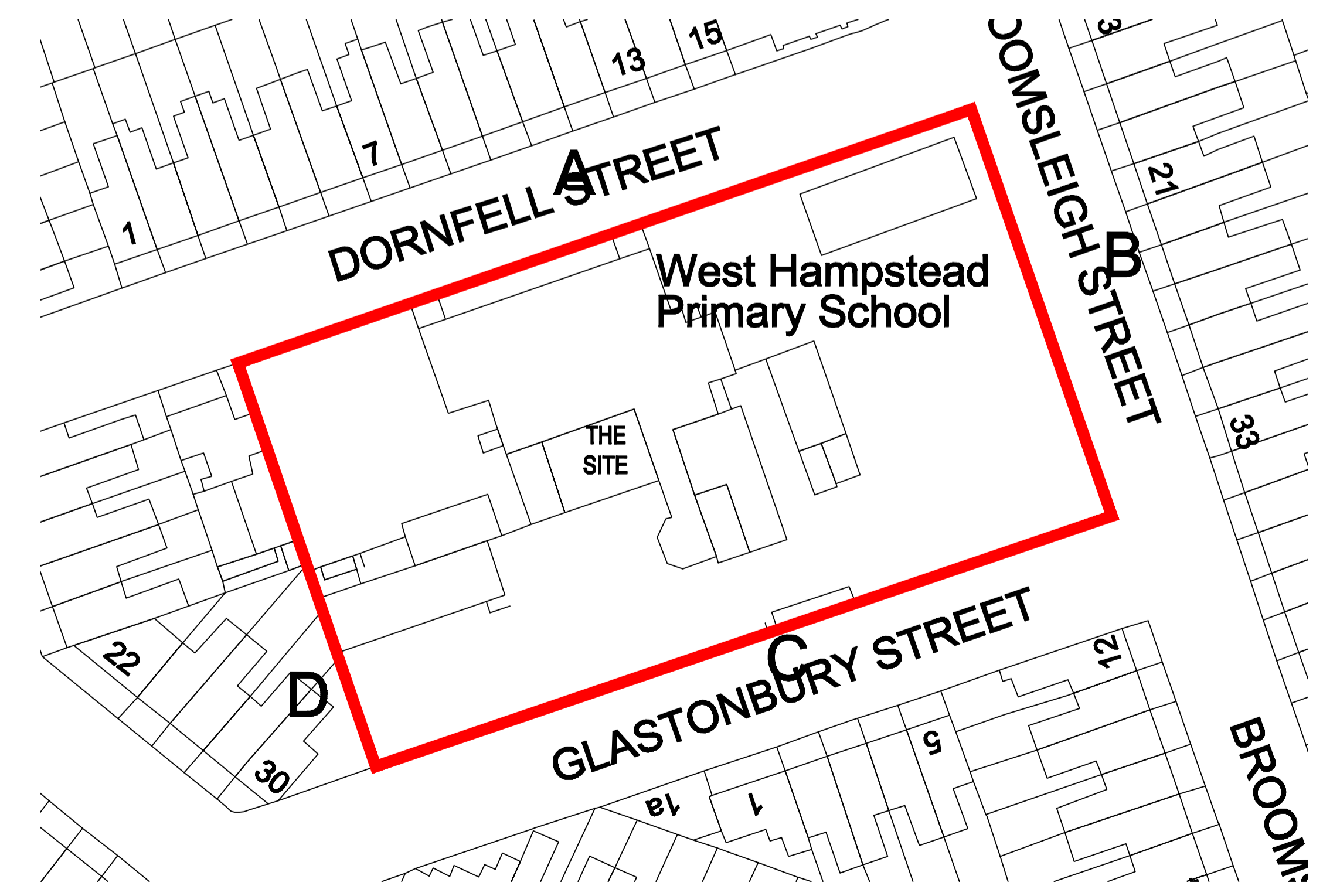

Rev	Date	Description	Name
A	13/04/2022	Amended fence shown.	MV

Pellings

Pellings LLP
 Northside House Mount Pleasant Barnet EN4 8ED
 T 020 8441 9500 F 020 8441 4976 e barrow@pellings.co.uk
 www.pellings.co.uk
 Architecture & Planning | Building Surveying & Project Management | Cost Consultancy & CDM Co-ordination

CLIENT
 LONDON BOROUGH OF CAMDEN

PROJECT
 WEST HAMPSTEAD PRIMARY SCHOOL
 DORNFELL STREET
 LONDON NW6 1QL

TITLE
 PLAN & ELEVATIONS
 AS EXISTING
 CHAINLINK FENCE

DATE 01/04/2022 **SCALE** 1:100 **@A1** **DRAWN** RH

DRAWING No.
 252 | 0800 | 203AA

