

NORTH ELEVATION  
AS PROPOSED

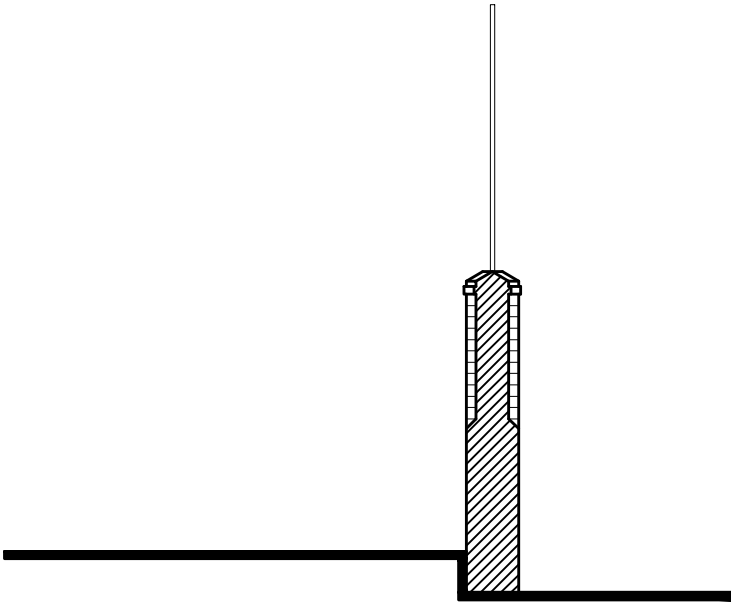

WEST ELEVATION  
AS PROPOSED

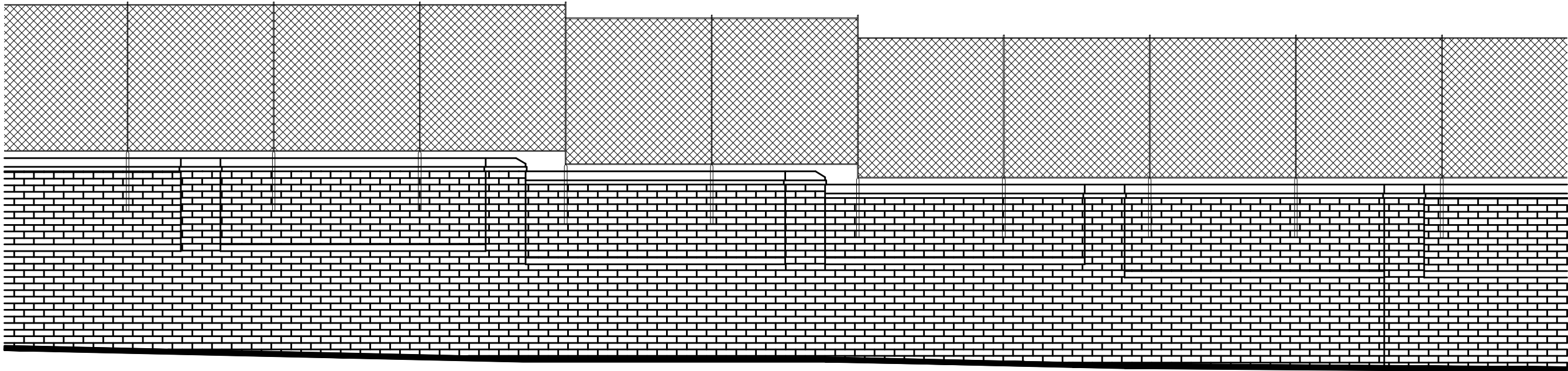

SOUTH ELEVATION - GLASTONBURY STREET  
AS PROPOSED

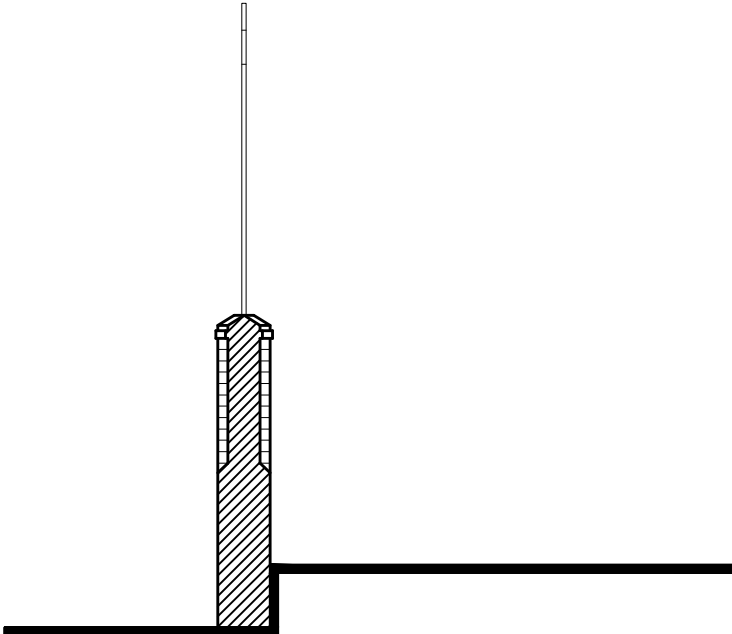

EAST ELEVATION  
AS PROPOSED

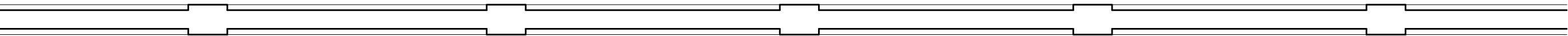

PLAN - AS PROPOSED

A	13/04/2022	Amended fence shown.	MV
Rev	Date	Description	Name



Pellings LLP  
Northside House Mount Pleasant Barnet EN4 8EB  
t (020 8441 9500 f (020 8441 4616 e barnet@pellings.co.uk  
www.pellings.co.uk  
Architecture & Planning • Building Surveying • Project Management •  
Cost Consultancy • CDM Co-ordination

CLIENT  
LONDON BOROUGH OF CAMDEN

PROJECT  
WEST HAMPSTEAD PRIMARY  
SCHOOL  
DORNFELL STREET  
LONDON NW6 1QL  
TITLE  
PLAN & ELEVATIONS  
AS PROPOSED

DATE	01/04/2022	SCALE	1:50	@A1	DRAWN	MV
------	------------	-------	------	-----	-------	----

DRAWING No.  
252 | 0800 | 202 | A

