

**NORTH ELEVATION
AS EXISTING**

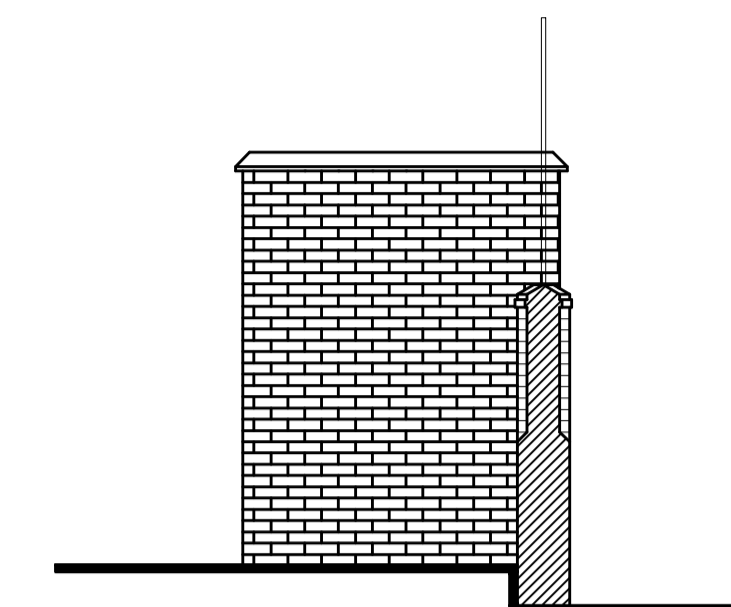

**WEST ELEVATION
AS EXISTING**

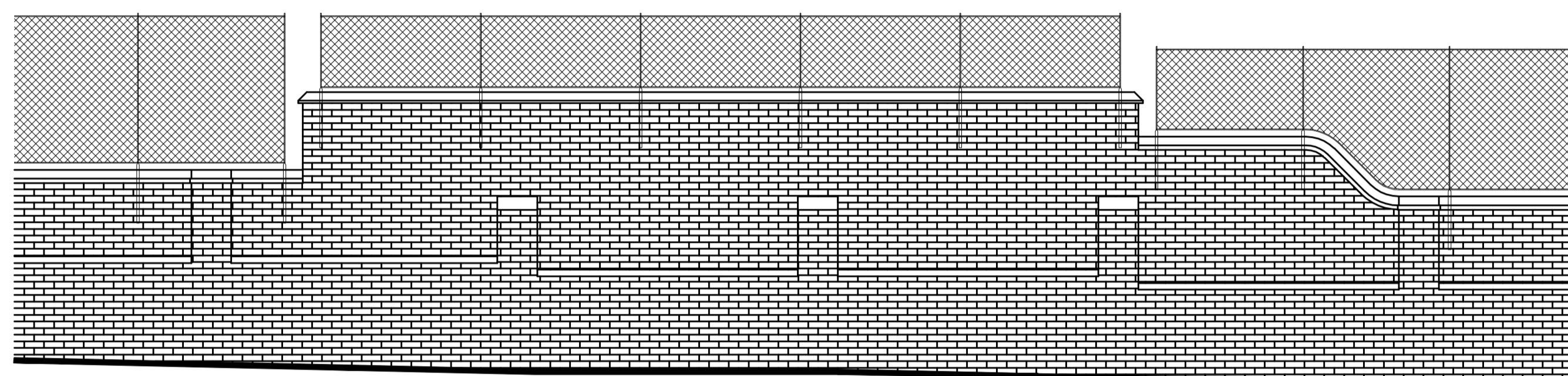

**SOUTH ELEVATION - GLASTONBURY STREET
AS EXISTING**

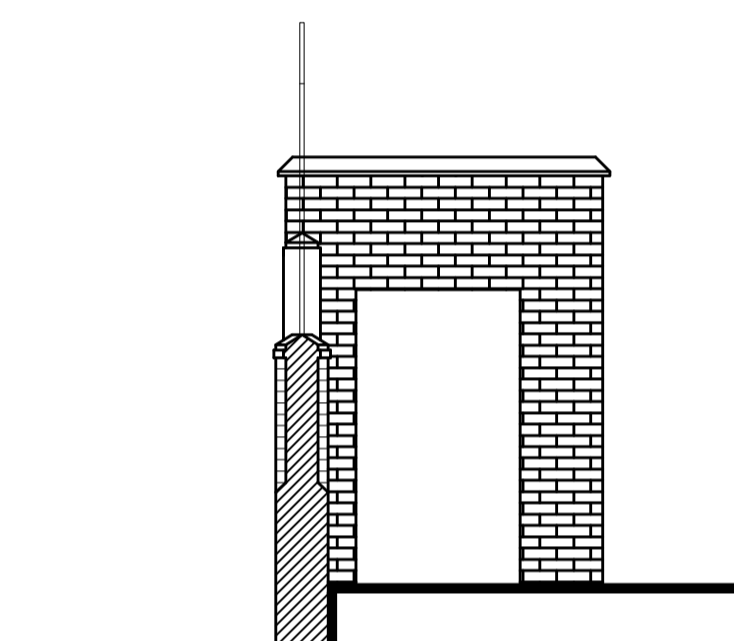

**EAST ELEVATION
AS EXISTING**

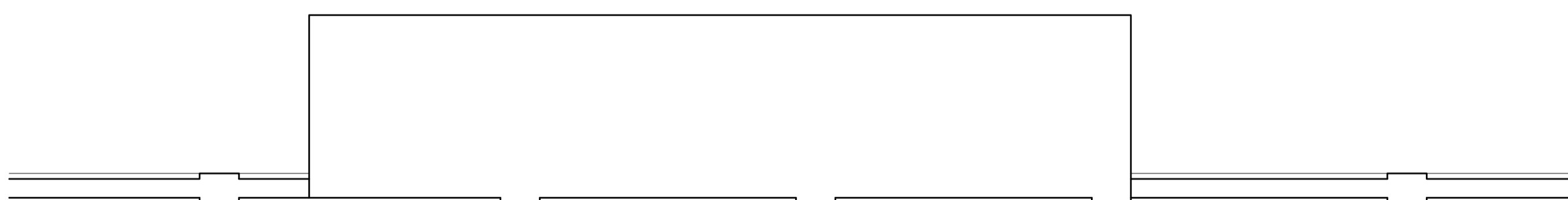

PLAN - AS EXISTING

Rev	Date	Description	Name
A	13/04/2022	Existing fence shown.	MV



Pellings LLP
 Northside House Mount Pleasant Barnet EN4 8ED
 T 020 8441 9500 F 020 8441 4916 e barrow@pellings.co.uk
 www.pellings.co.uk
 Architecture & Planning • Building Surveying & Project Management •
 Cost Consultancy & CDM Co-ordination

CLIENT
 LONDON BOROUGH OF CAMDEN

PROJECT
 WEST HAMPSTEAD PRIMARY
 SCHOOL
 DORNFELL STREET
 LONDON NW6 1QL

TITLE
 PLAN & ELEVATIONS
 AS EXISTING

DATE 01/04/2022 **SCALE** 1:50 **@A1** **DRAWN** MV

DRAWING No.
 252 | 0800 | 201 | A

