

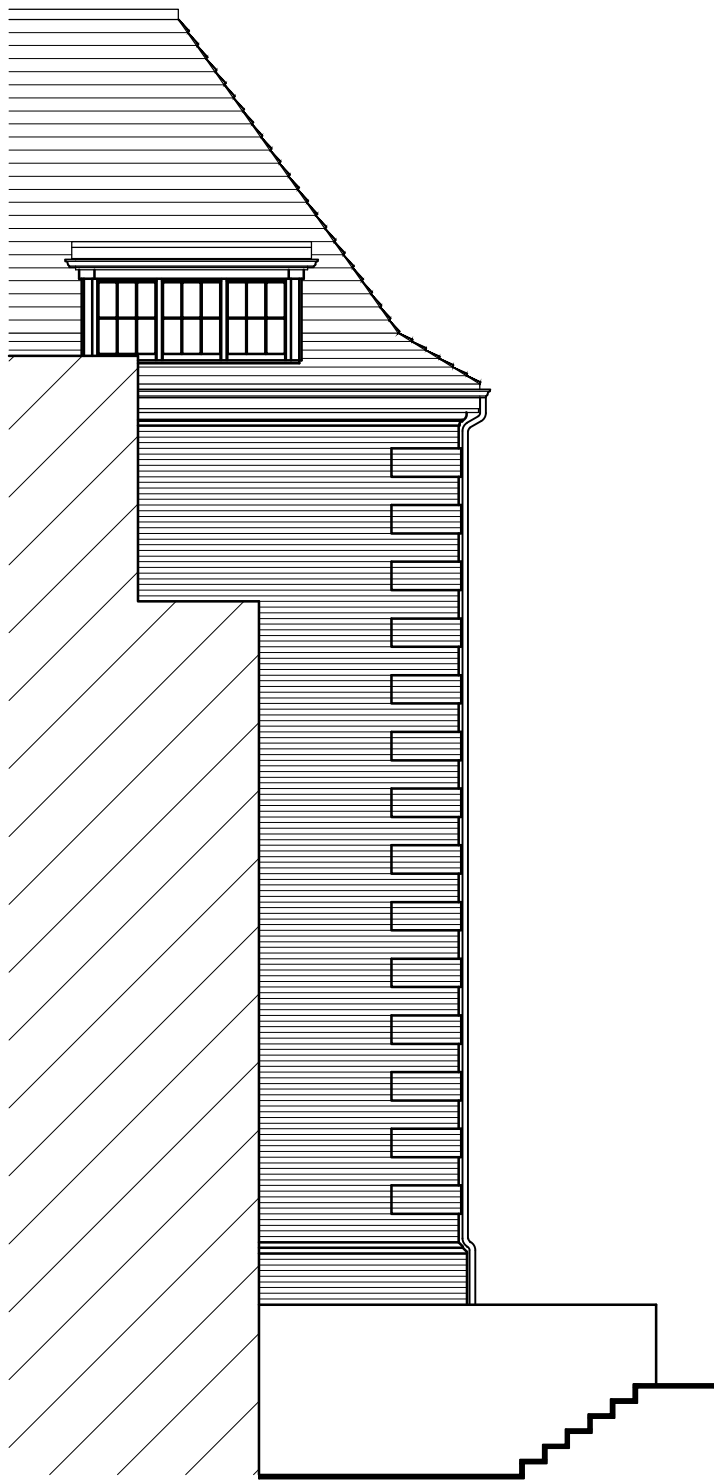

FRONT ELEVATION A - NORTH EAST

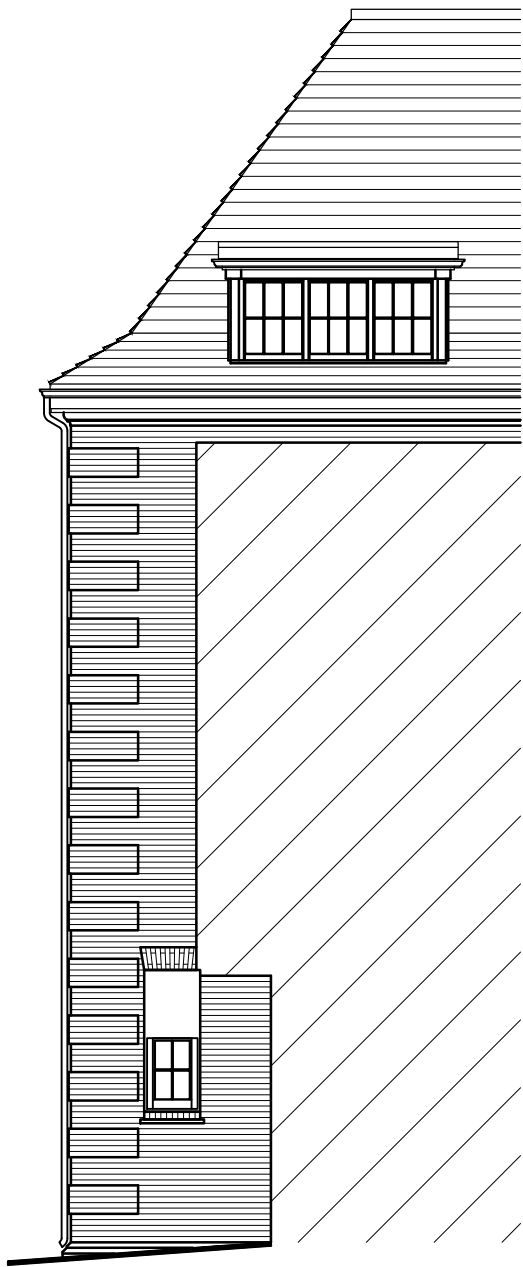

ELEVATION B - NORTH WEST



ELEVATION C - SOUTH EAST

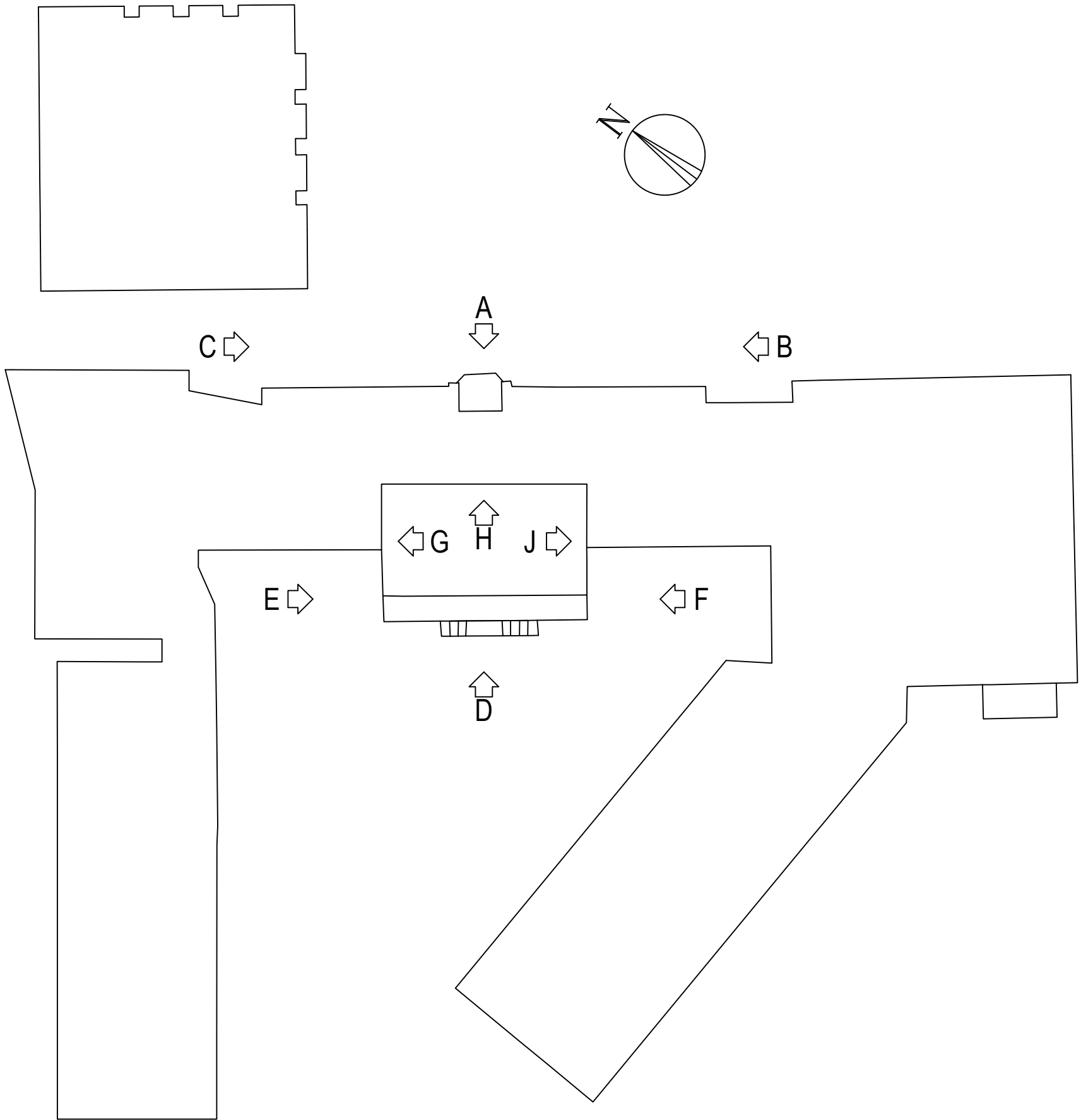

NOTES:

Report all discrepancies, errors and omissions  
Do not scale from this drawing  
Verify all dimensions on site before commencing any work or preparing shop drawings.  
All materials, components and workmanship are to comply with all the relevant British Standards, Codes of Practice, and appropriate manufacturers recommendations that from time to time shall apply.  
For all specialist work, see relevant drawings.

This drawing and design are copyright of PELLINGS LLP

Rev	Date	Description	Name

**Pellings**

**Pellings LLP**  
Northside House Mount Pleasant Barnet EN4 9EB  
t 020 8441 8500 f 020 8441 4616 e barnet@pellings.co.uk  
www.pellings.co.uk

Architecture & Planning ■ Building Surveying ■ Project Management ■  
Cost Consultancy ■ GDM Co-ordination

CLIENT  
LONDON BOROUGH OF CAMDEN

PROJECT  
PARLIAMENT HILL SCHOOL  
HIGHGATE ROAD  
LONDON  
NW5 1RL

TITLE  
ELEVATIONS  
SHEET 1  
AS EXISTING

DATE	01/04/2022	SCALE	1:100	@A1	DRAWN	MV
------	------------	-------	-------	-----	-------	----

DRAWING No.

252|0800|101|

