

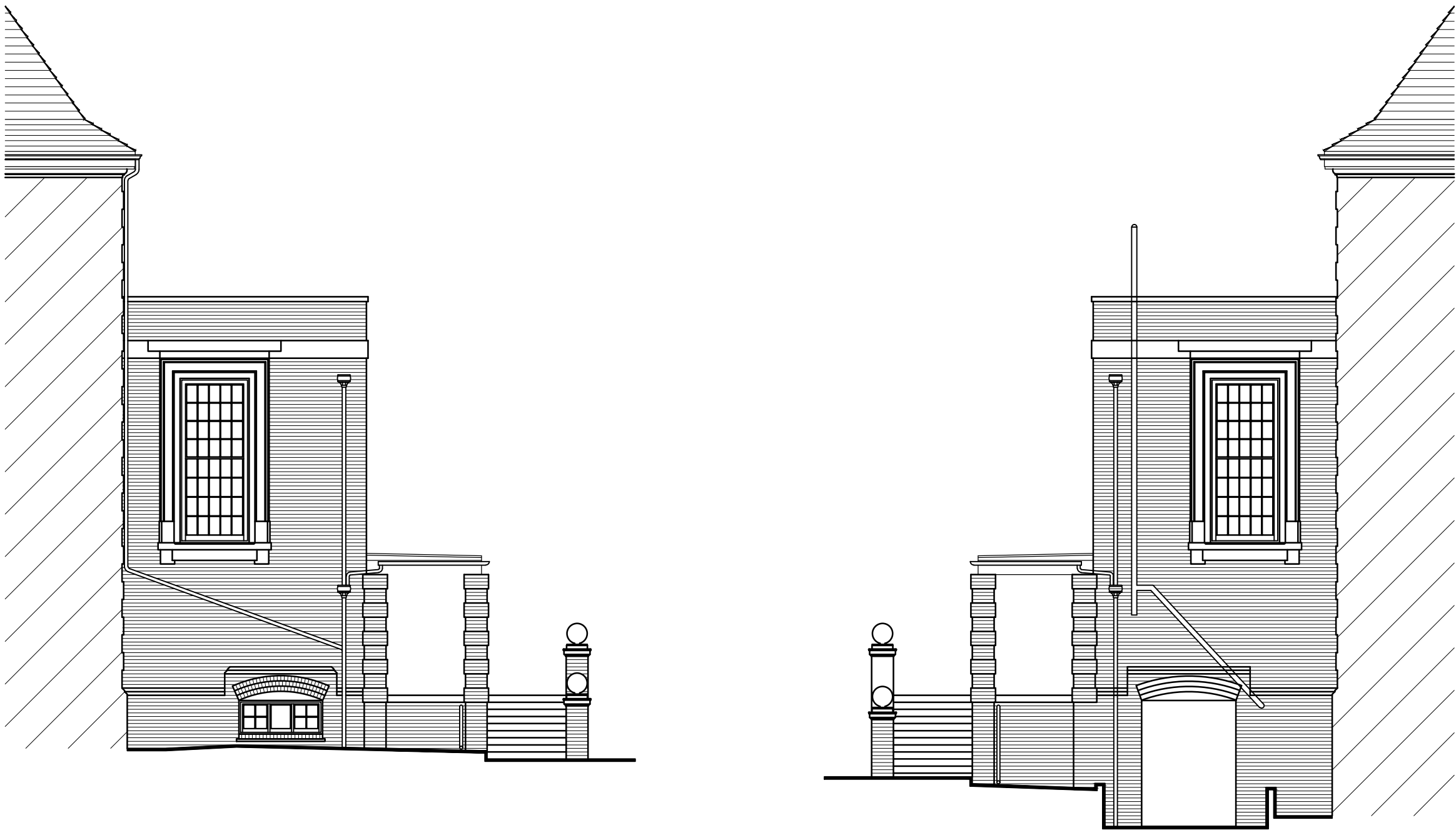

REAR ELEVATION D - SOUTH WEST



ELEVATION E - NORTH WEST

ELEVATION F - SOUTH EAST

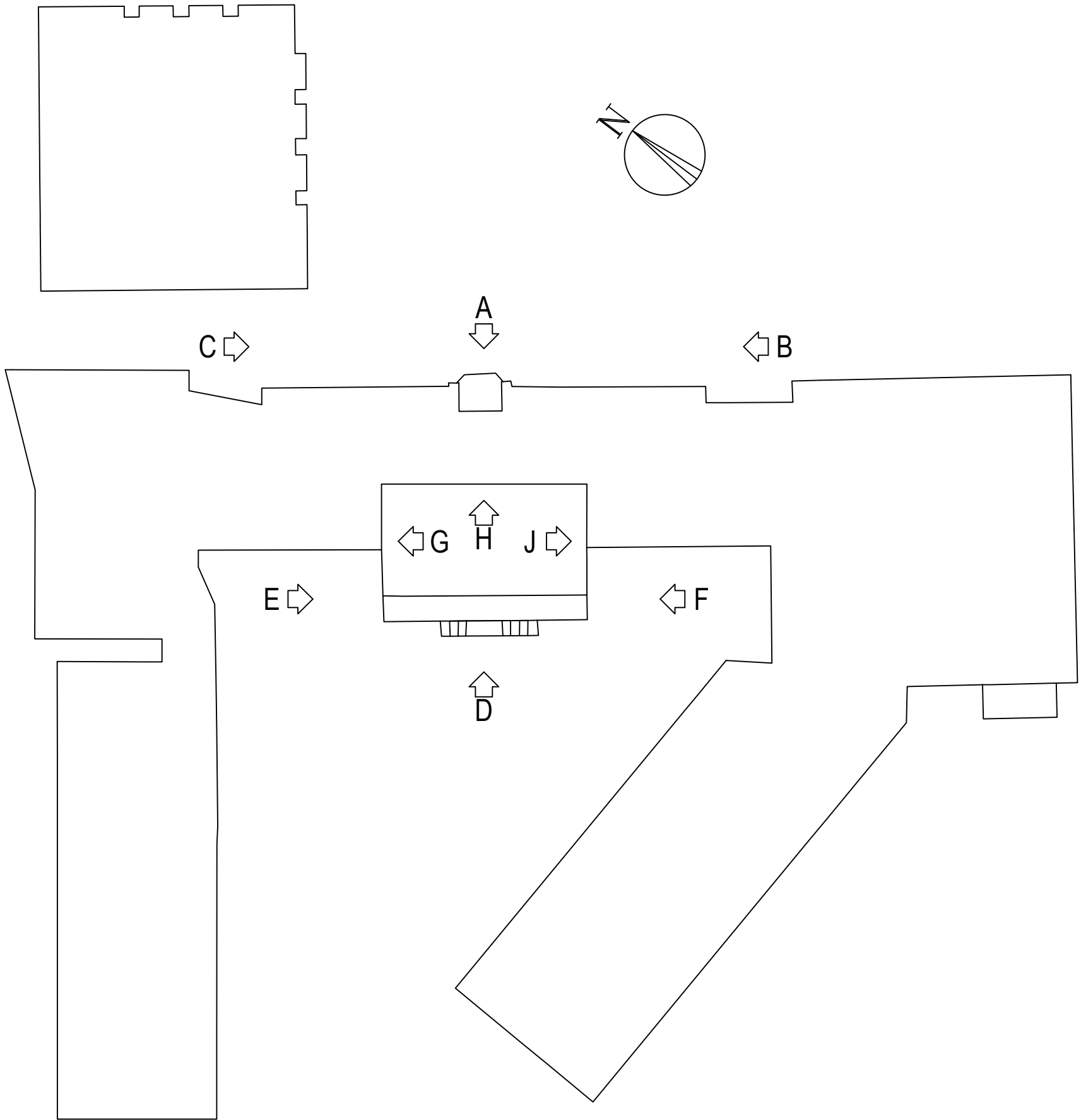

NOTES:
Report all discrepancies, errors and omissions
Do not scale from this drawing
Verify all dimensions on site before commencing any work or preparing shop drawings.
All materials, components and workmanship are to comply with all the relevant British Standards, Codes of Practice, and appropriate manufacturers recommendations that from time to time shall apply.
For all specialist work, see relevant drawings.
This drawing and design are copyright of PELLINGS LLP

Rev	Date	Description	Name

**Pellings**

Pellings LLP
Northside House Mount Pleasant Barnet EN4 9EB
t 020 8441 8500 f 020 8441 4616 e barnet@pellings.co.uk
www.pellings.co.uk

Architecture & Planning ■ Building Surveying ■ Project Management ■
Cost Consultancy ■ CDM Co-ordination

CLIENT
LONDON BOROUGH OF CAMDEN

PROJECT
PARLIAMENT HILL SCHOOL
HIGHGATE ROAD
LONDON
NW5 1RL

TITLE
ELEVATIONS
SHEET 2
AS EXISTING

DATE	01/04/2022	SCALE	1:100	@A1	DRAWN	MV
------	------------	-------	-------	-----	-------	----

DRAWING No.

252|0800|102|

