

Copyright: All rights reserved. This drawing must not be reproduced without permission.
Only the original drawing should be relied upon. Contractors, sub-contractors and suppliers must verify all dimensions on site before commencing any work or making any shop drawings.
All shop drawings to be submitted to the architect for comment prior to fabrication.
This drawing is to be read in conjunction with the architect's specification, bills of quantities / schedules, structural, mechanical & electrical drawings and all discrepancies are to be reported to the architect.
Do not scale from this drawing. Dimensions are in millimetres unless otherwise stated.

NOTES

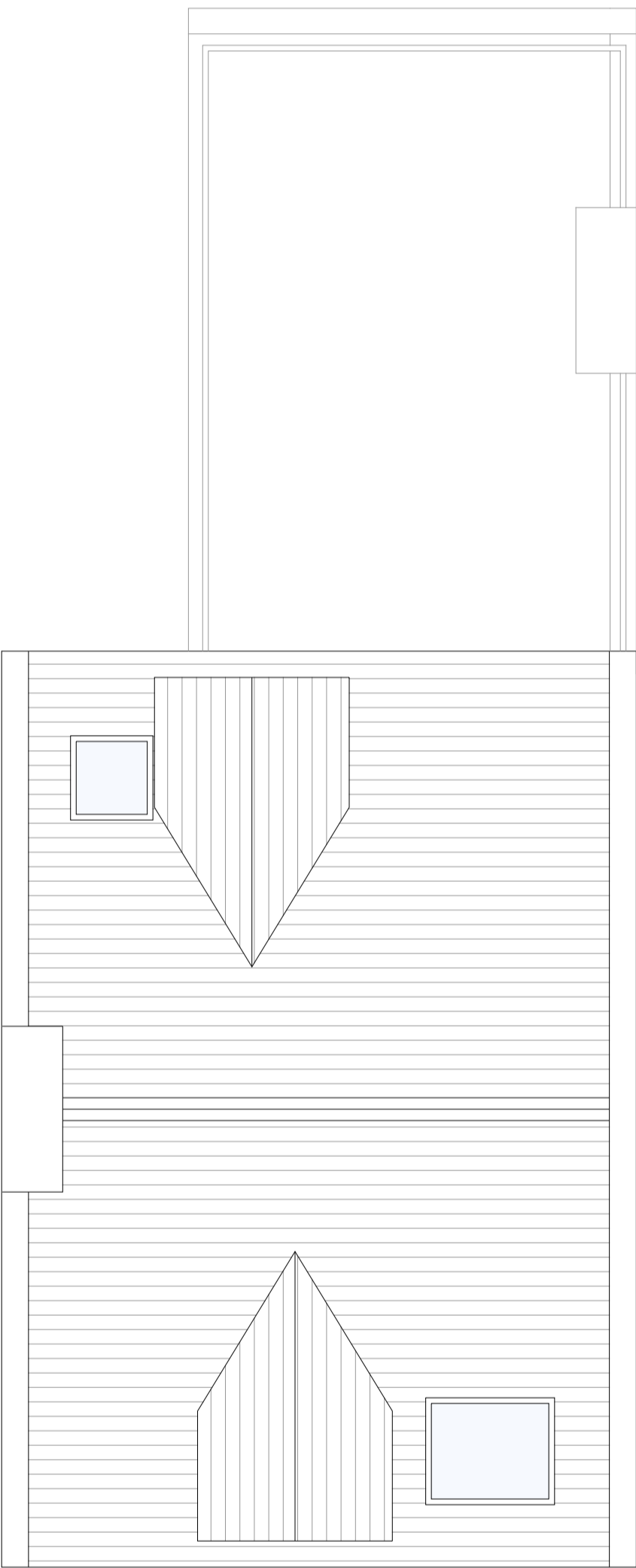

Example of railing style proposed. (Position of proposed to be on exg line of current railings - not necessarily as indicated above).

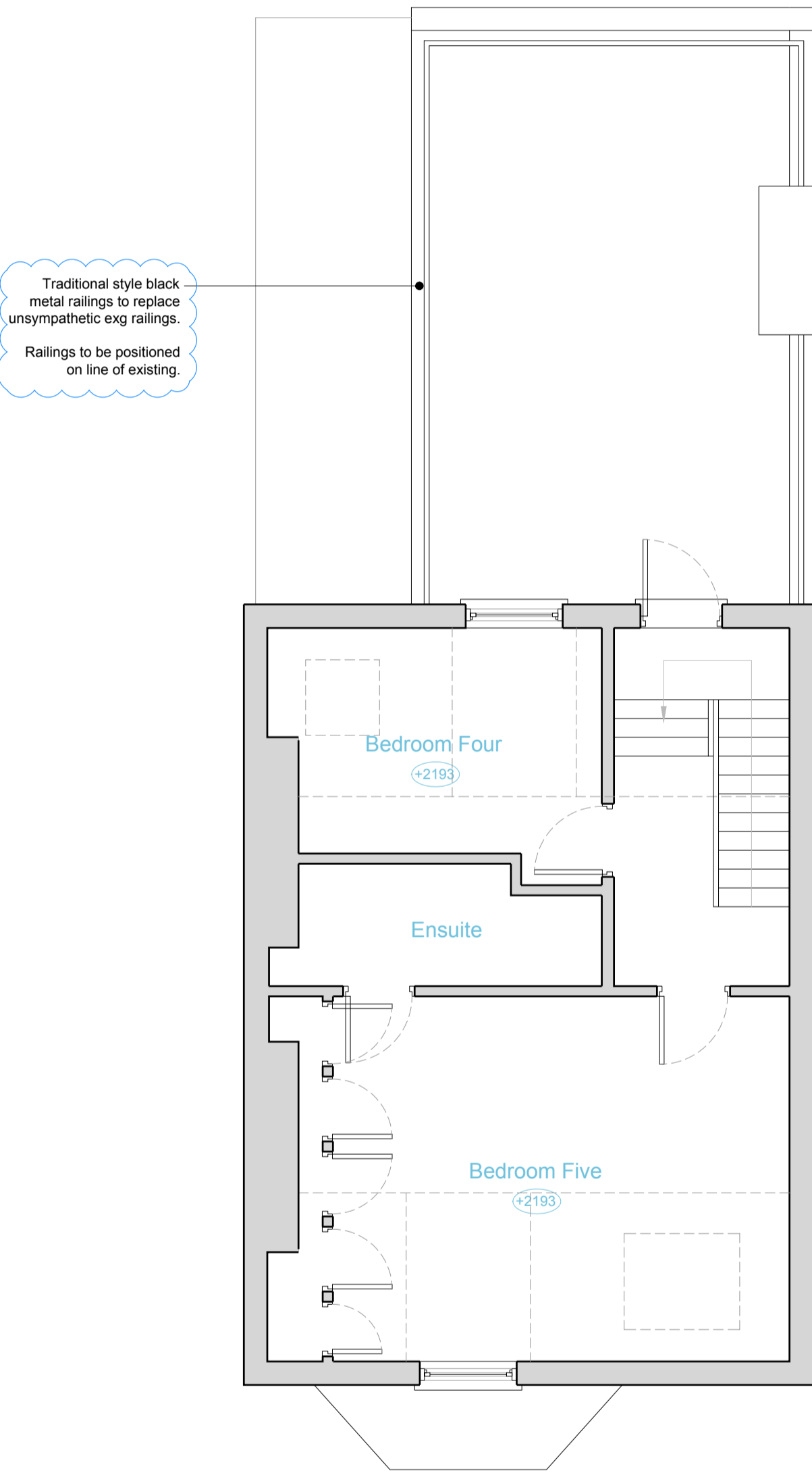

OPEN london
architecture • surveying • interior design
www.openlondon.uk.com
info@openlondon.uk.com

Mermaid House
2 Puddle Dock
Blackfriars
EC4V 3DB

t: 020 7332 2888

project
21 Constantine Road
London, NW3 2LN
client
Jesse Leary

drawing title
Proposed Second & Roof Plans

drawing status
Survey

scale date drawn by checked by
1:50 @ A1 04/02/21
1:100 @ A3

job no. drawing no. revision
21005 007 P2