

PROPOSED GROUND FLOOR PLAN

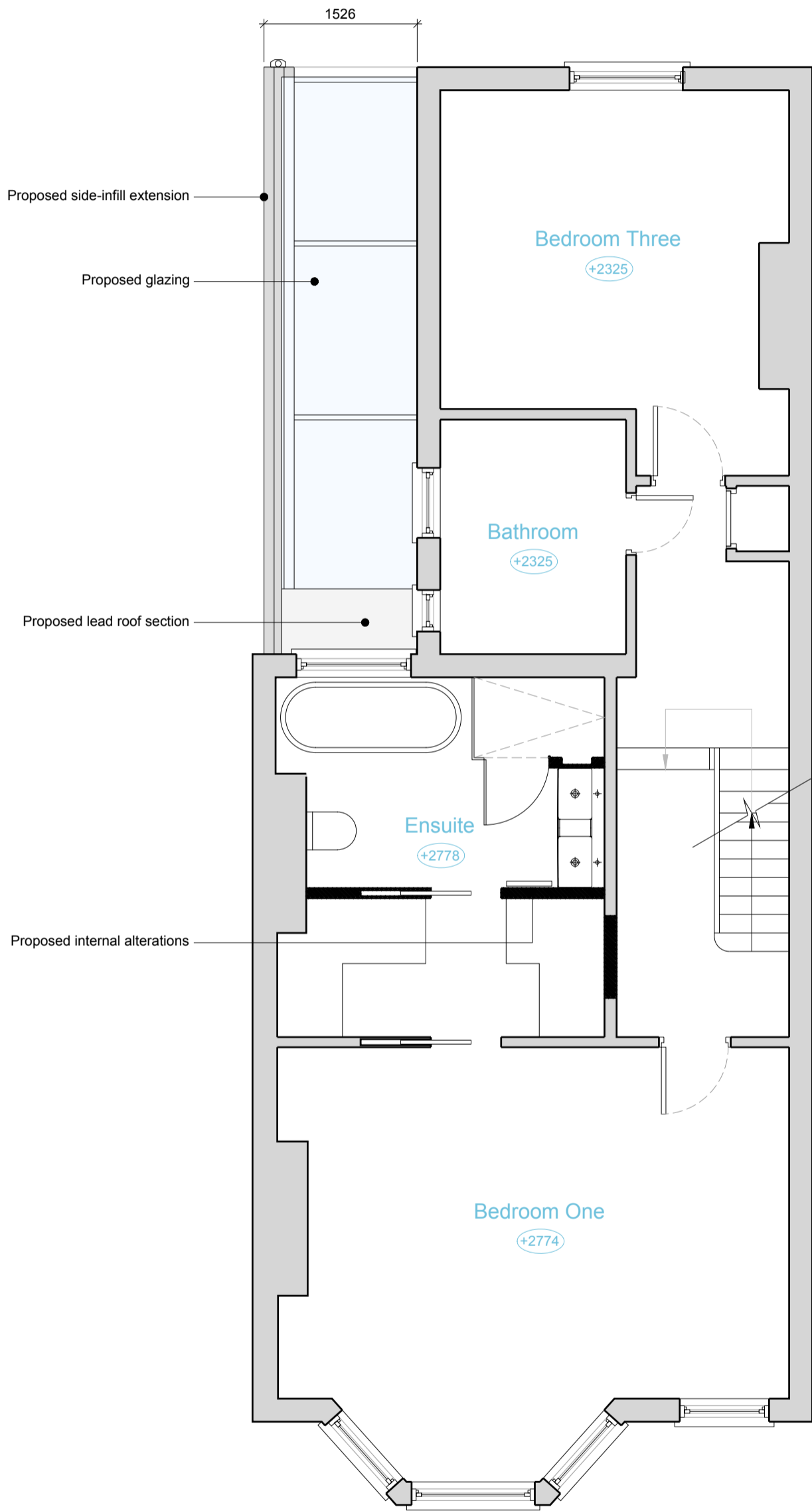

PROPOSED FIRST FLOOR PLAN

Copyright: All rights reserved. This drawing must not be reproduced without permission.

Only the original drawing should be relied upon. Contractors, sub-contractors and suppliers must verify all dimensions on site before commencing any work or making any shop drawings.

All shop drawings to be submitted to the architect for comment prior to fabrication.

This drawing is to be read in conjunction with the architect's specification, bills of quantities / schedules, structural, mechanical & electrical drawings and all discrepancies are to be reported to the architect.

Do not scale from this drawing. Dimensions are in millimetres unless otherwise stated.

NOTES

OPEN london

architecture • surveying • interior design

www.openlondon.uk.com

mail@openlondon.uk.com

Mermaid House
2 Puddle Dock
Blackfriars
EC4V 3DB

t: 020 7332 2888

project
21 Constantine Road
London, NW3 2LN

client
Jesse Leary

drawing title
Proposed Ground & First Floor Plans

drawing status

Survey

scale date drawn by checked by

1:50 @ A1 04/02/21

1:100 @ A3

job no. drawing no. revision

21005 006

P2