

Copyright: All rights reserved. This drawing must not be reproduced without permission.
 Only the original drawing should be relied upon. Contractors, sub-contractors and suppliers must verify all dimensions on site before commencing any work or making any shop drawings.
 All shop drawings to be submitted to the architect for comment prior to fabrication.
 This drawing is to be read in conjunction with the architect's specification, bills of quantities / schedules, structural, mechanical & electrical drawings and all discrepancies are to be reported to the architect.
 Do not scale from this drawing. Dimensions are in millimetres unless otherwise stated.

NOTES

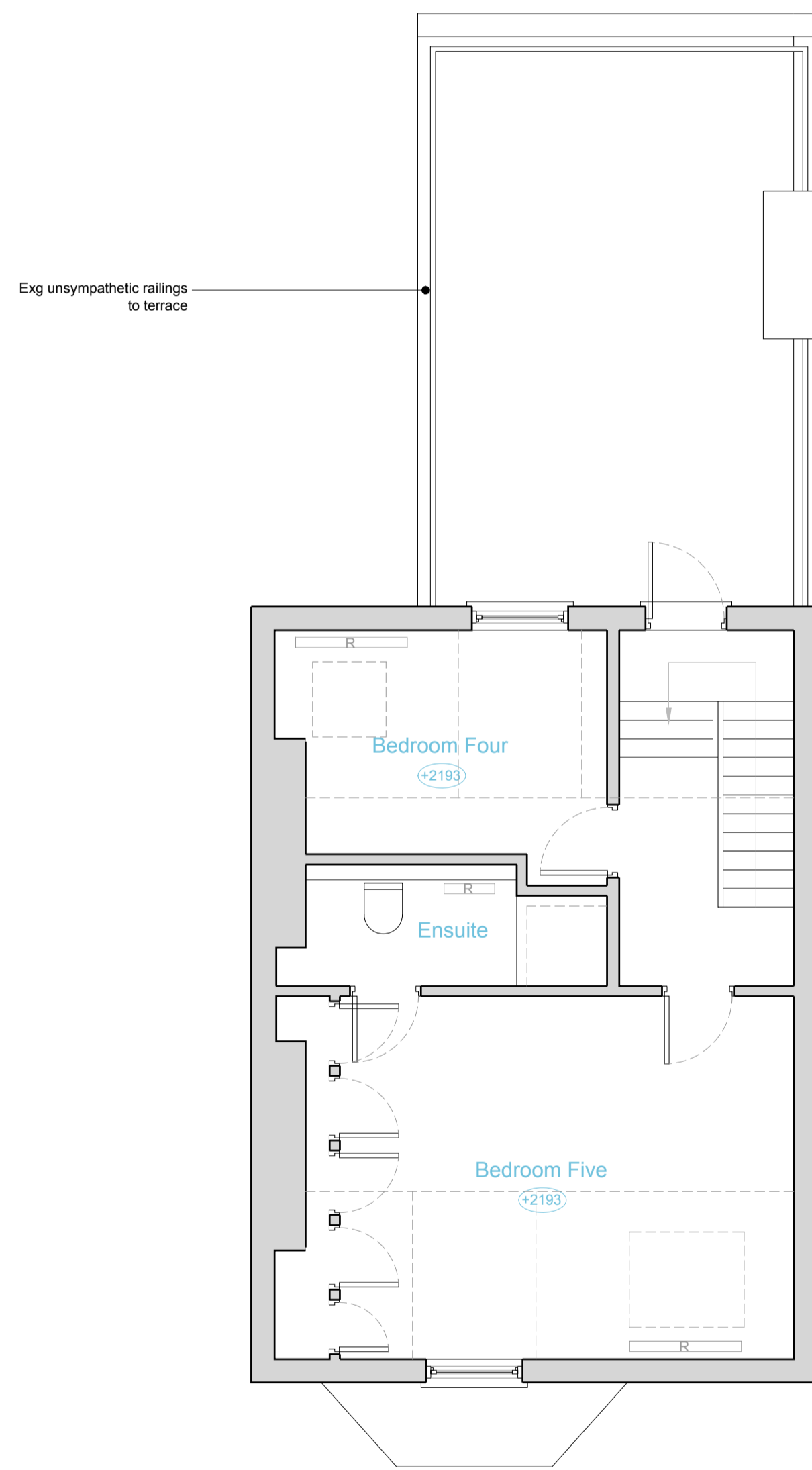

EXISTING SECOND FLOOR PLAN

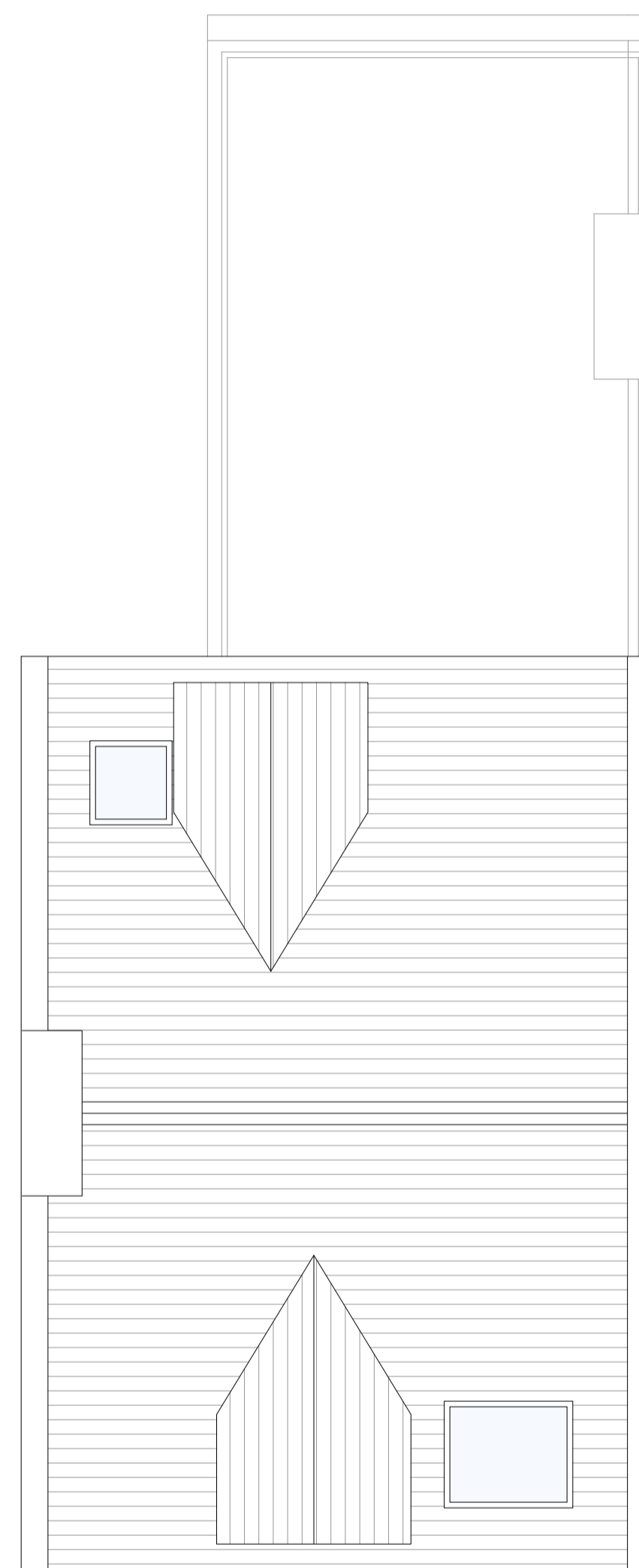
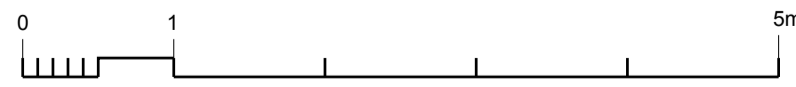

EXISTING ROOF PLAN

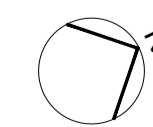
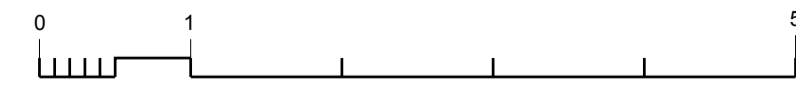

OPEN london
 architecture • surveying • interior design
 www.openlondon.uk.com
 mail@openlondon.uk.com

Mermaid House
 2 Puddle Dock
 Blackfriars
 EC4V 3DB
 t: 020 7332 2888

project
21 Constantine Road
 London, NW3 2LN

client
Jesse Leary

drawing title
Existing Second & Roof Plans

drawing status
Survey

scale	date	drawn by	checked by
1:50 @ A1	04/02/21		
1:100 @ A3			

job no.	drawing no.	revision
21005	003	P2