

4.15 WALL 02 DETAILS: SECTION HH

To create a backdrop of the atrium building elevation which is tired and in disrepair, Wall 02 is proposed to renew this area.

It is to be formed from treated timber, 18mm ply and a light grey paint clad with a thin metal trellis to introduce greenery to site.

Wall 02 finish:

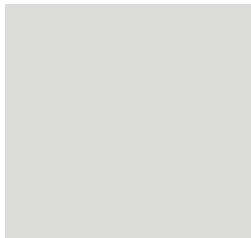



Light Grey Paint



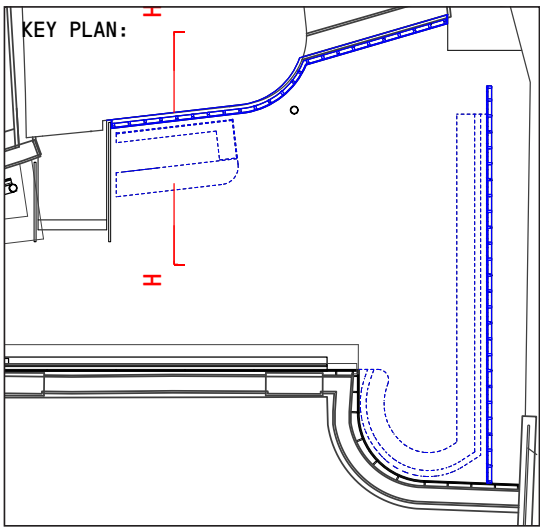

Metal Trellis



KEY:

-  Proposed Shutter forming part of this application
-  Previously approved in application 2020/5793/P & 2020/5850/L.

KEY:

-  Proposed walls forming part of this application
-  Previously approved in application 2020/5793/P & 2020/5850/L.

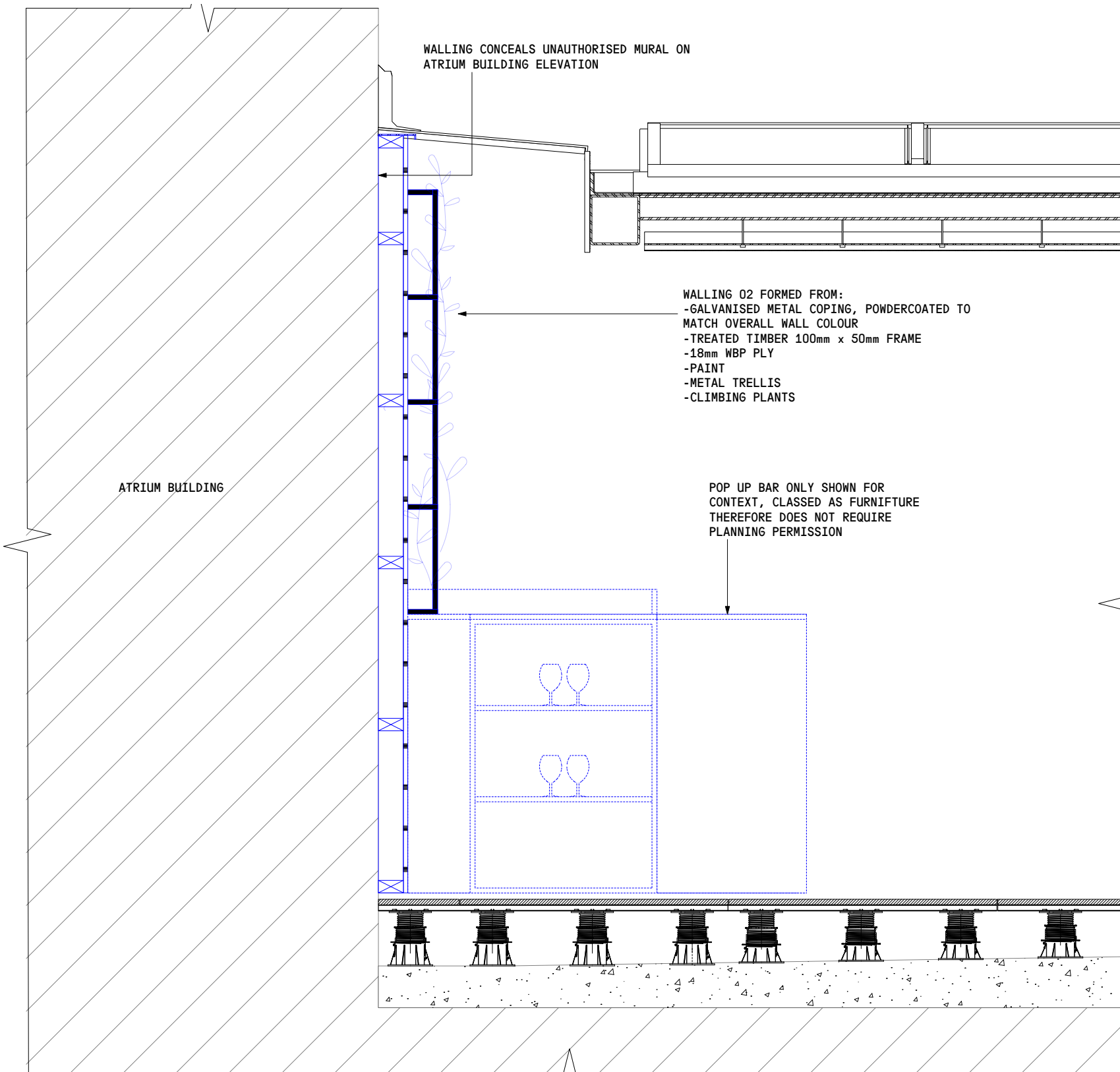

Proposed Detail Section HH illustrating Wall 02.

4.16 WALL 02 DETAILS: SECTION JJ

The wall is proposed to follow the shape of the flank wall elevation of the existing atrium building and continue in front of the adjoining parapet wall to enclose the terrace from the surrounding offices and units below.

Proposed materials are indicated below:

Wall 02 finish:





Light Grey Paint



Metal Trellis

KEY:

-  Proposed walls forming part of this application
-  Previously approved in application 2020/5793/P & 2020/5850/L.

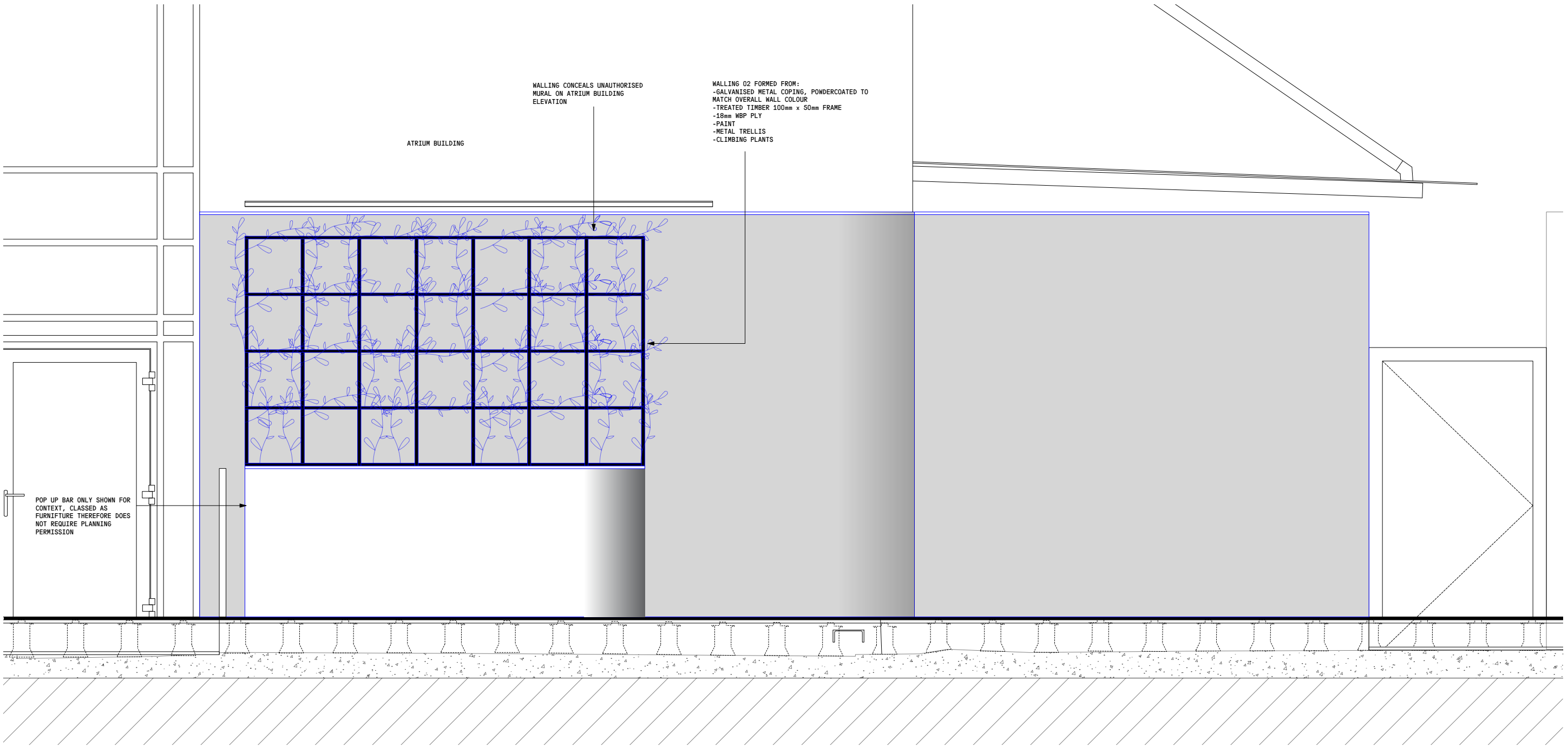
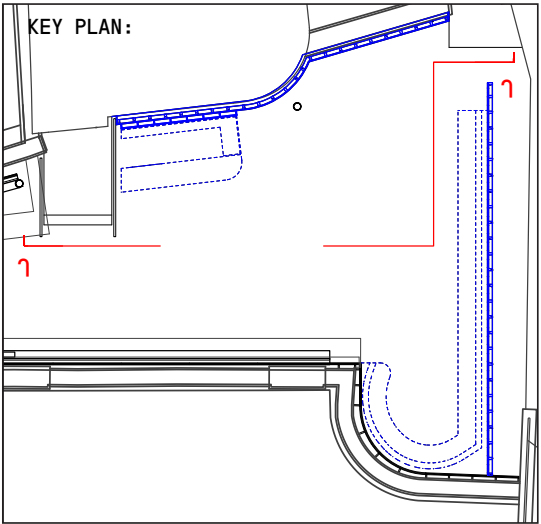

Proposed Detail Section JJ illustrating Wall 02.

5.0 CONCLUSION

5.1 SUMMARY

The proposals for the Lucky Club interior at the Horse Hospital Terrace positively contributes to the setting of the Stables Market and provides the basic operational needs of the applicant.

Each item has been sensitively detailed to blend seamlessly with the recently completed structure.

The proposal will screen the existing surrounding structures that detracts from the heritage and the visual impact of the market , and will insert small interventions that support the vitality and the function of the site together with the wider Stables Market.