

N:\Water\Current Projects\47070547 Camden SFRA Update (ghs)\0700 WIP\0705 GIS_Data\01-WIP\01_03-Project_Files\WOPs

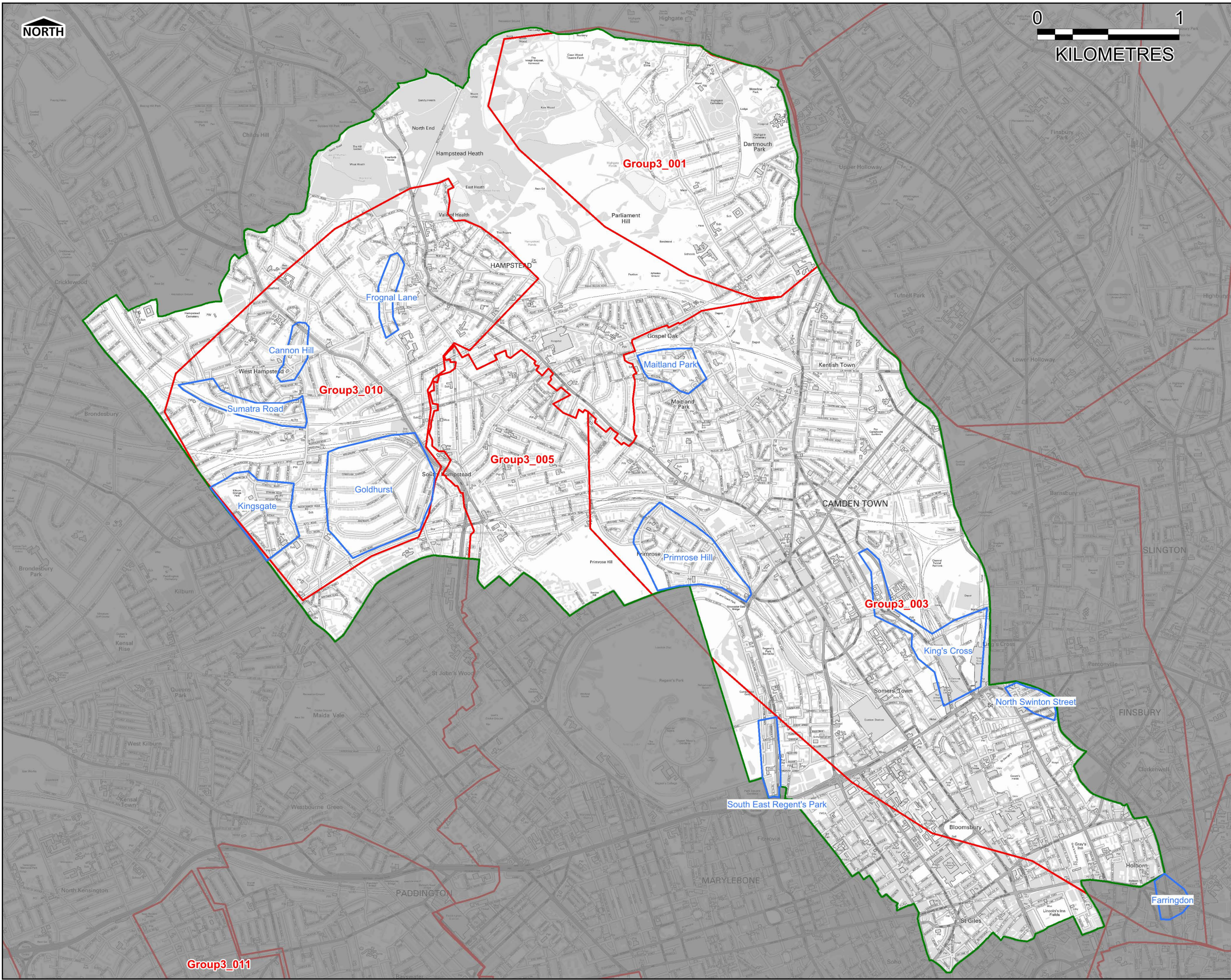

THIS DRAWING IS TO BE USED ONLY FOR THE PURPOSE OF ISSUE THAT IT WAS ISSUED FOR AND IS SUBJECT TO AMENDMENT.

LEGEND

- London Borough Camden Boundary
- Critical Drainage Area
- Local Flood Risk Zone

Contains Ordnance Survey data © Crown copyright and database right 2014

Revision Details	By	Check	Date	Suffix

Purpose of Issue: FINAL

Client: Camden

Project Title: LONDON BOROUGH OF CAMDEN STRATEGIC FLOOD RISK ASSESSMENT

Drawing Title: Critical Drainage Areas / Local Flood Risk Zones

Drawn	Checked	Approved	MT	Date
CB/EB	EY	MT		04/06/2014

URS Internal Project No. 47070547

Scale at A3 1:40,000

THIS DOCUMENT HAS BEEN PREPARED PURSUANT TO AND SUBJECT TO THE TERMS OF URS' APPOINTMENT BY ITS CLIENT. URS ACCEPTS NO LIABILITY FOR ANY USE OF THIS DOCUMENT OTHER THAN BY ITS ORIGINAL CLIENT OR FOLLOWING URS' EXPRESS AGREEMENT TO SUCH USE, AND ONLY FOR THE PURPOSES FOR WHICH IT WAS PREPARED AND PROVIDED.

URS Infrastructure & Environment UK Limited
6 - 8 Greencoat Place
London
SW1P 1PL
Telephone +44 (0)207 7965000
Fax +44 (0)207 7965001
www.ursglobal.com

URS

Drawing Number	Rev
FIGURE 6	Rev 2

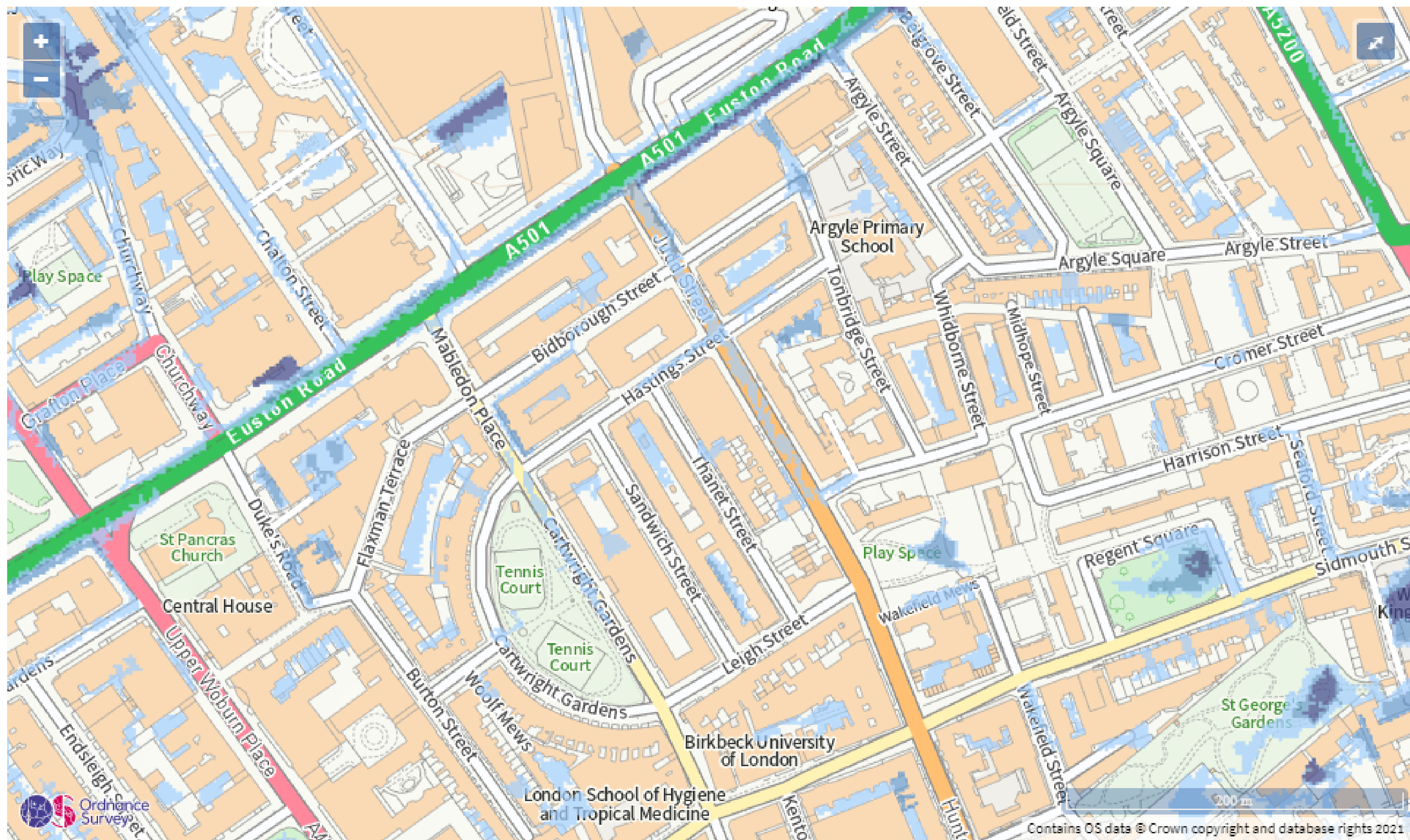

Extent of flooding from surface water

 [High](#)  [Medium](#)  [Low](#)  [Very Low](#)

Appendix B

Flood and Geology Maps

B.1	Fluvial
B.2	Pluvial
B.3	Sewer
B.4	Artificial Sources
B.5	Groundwater
B.6	Natural England MAGIC
B.7	BGS

N:\Water\Current Projects\47070547 Camden SFRA Update (ghos)\0700 WIP\0705 GIS_Data\01-WIP\01_03-Project_Files\WORKS

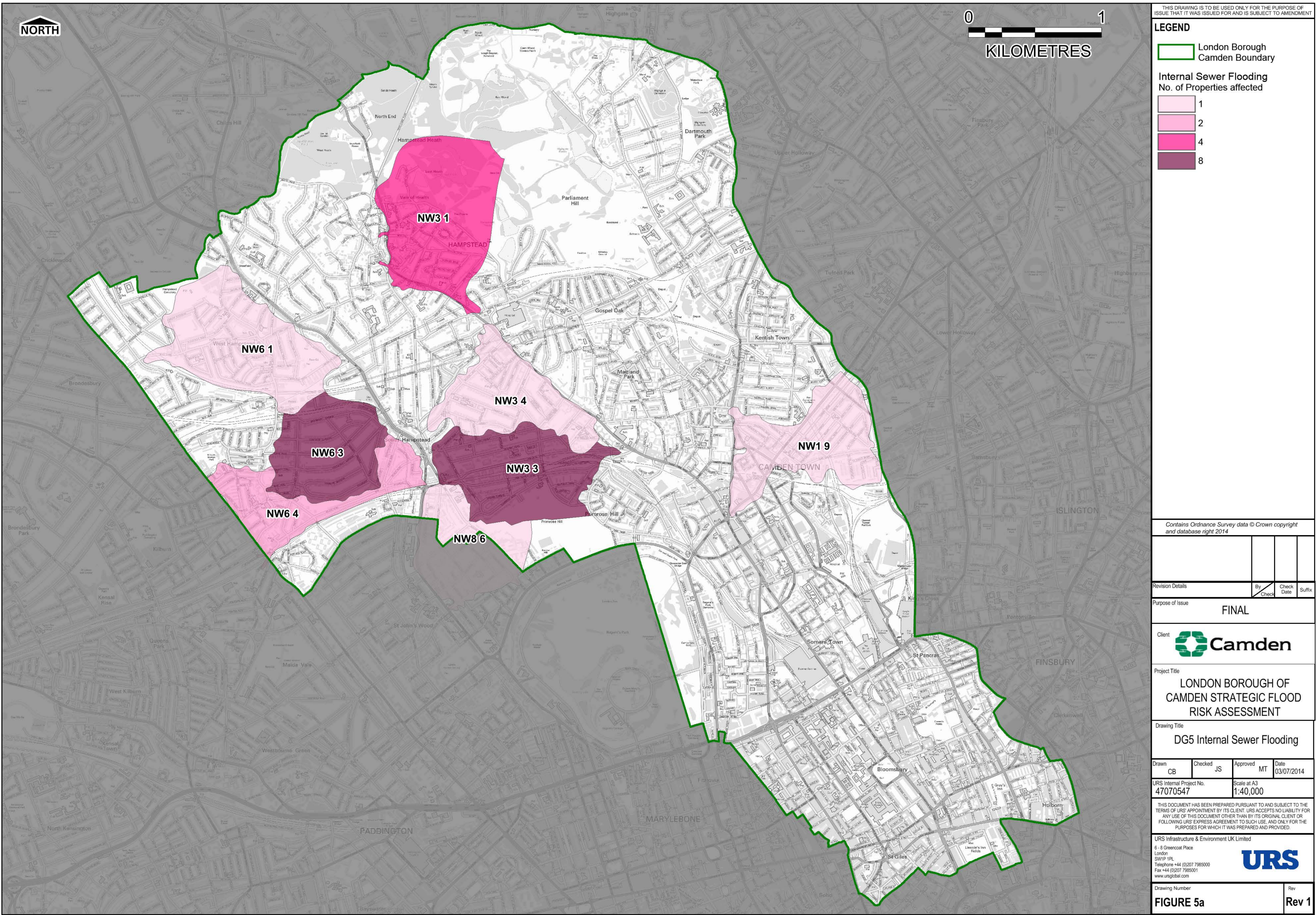

N:\Water\Current Projects\47070547 Camden SFRA Update (ghs)\0700 WIP\0705 GIS_Data\01-WIP\01_03-Project_Files\WORKS

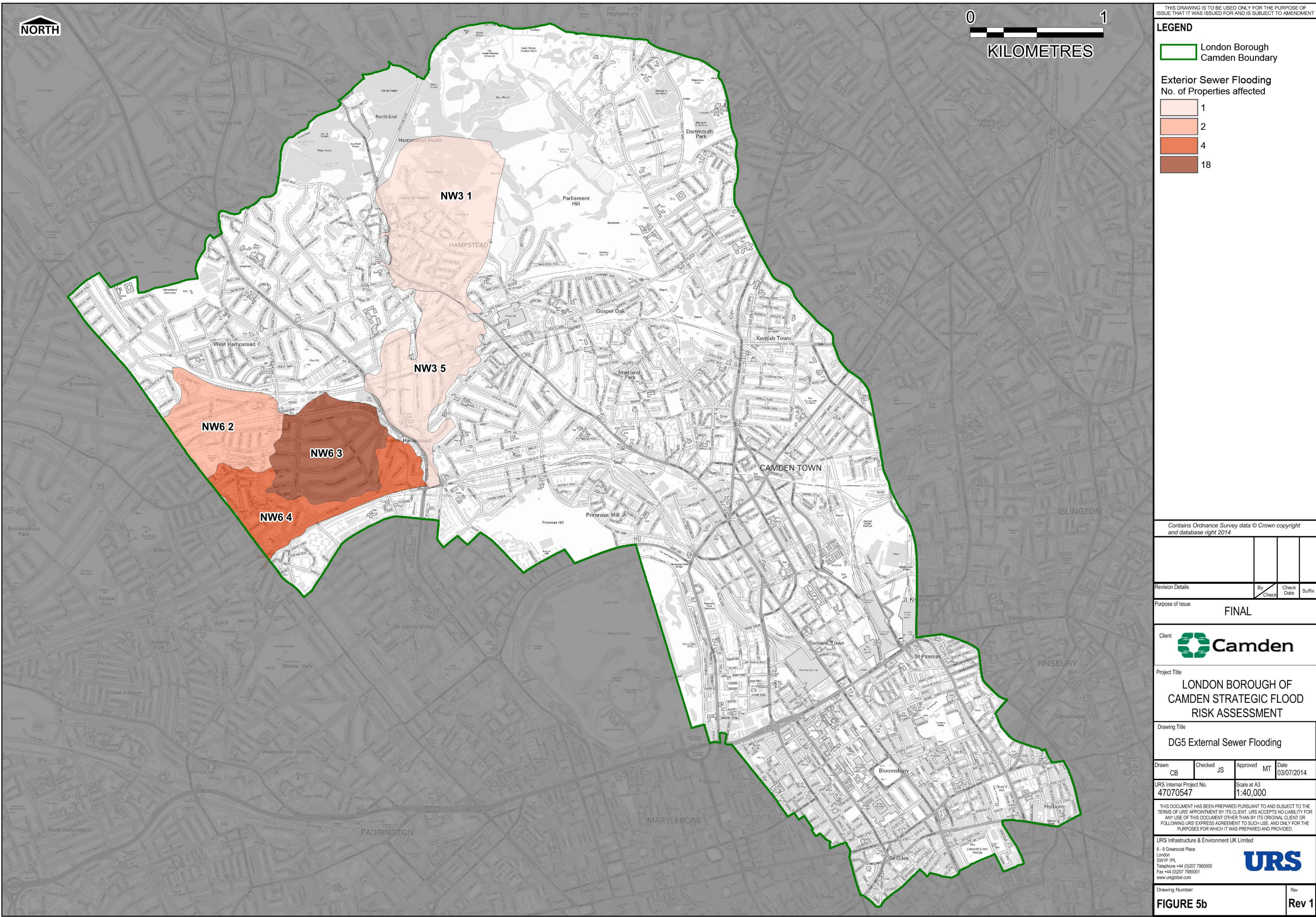

THIS DRAWING IS TO BE USED ONLY FOR THE PURPOSE OF
ISSUE THAT IT WAS ISSUED FOR AND IS SUBJECT TO AMENDMENT.

LEGEND

London Borough
Camden Boundary

**Exterior Sewer Flooding
No. of Properties affected**

1
2
4
18

Contains Ordnance Survey data © Crown copyright
and database right 2014

Revision Details By Check Date Suffix

Purpose of Issue
FINAL

Client
Camden

Project Title
**LONDON BOROUGH OF
CAMDEN STRATEGIC FLOOD
RISK ASSESSMENT**

Drawing Title
DG5 External Sewer Flooding

Drawn CB Checked JS Approved MT Date 03/07/2014

URS Internal Project No.
47070547 Scale at A3
1:40,000

THIS DOCUMENT HAS BEEN PREPARED PURSUANT TO AND SUBJECT TO THE
TERMS OF URS' APPOINTMENT BY ITS CLIENT. URS ACCEPTS NO LIABILITY FOR
ANY USE OF THIS DOCUMENT OTHER THAN BY ITS ORIGINAL CLIENT OR
FOLLOWING URS' EXPRESS AGREEMENT TO SUCH USE. AND ONLY FOR THE
PURPOSES FOR WHICH IT WAS PREPARED AND PROVIDED.

URS Infrastructure & Environment UK Limited
6 - 8 Greencourt Place
London
SW1P 1PL
Telephone +44 (0)207 7965000
Fax +44 (0)207 7965001
www.ursglobal.com

URS

Drawing Number
FIGURE 5b Rev
1

Appendix B

Flood and Geology Maps

B.1	Fluvial
B.2	Pluvial
B.3	Sewer
B.4	Artificial Sources
B.5	Groundwater
B.6	Natural England MAGIC
B.7	BGS



Extent of flooding from reservoirs

● Maximum extent of flooding

Appendix B

Flood and Geology Maps

B.1	Fluvial
B.2	Pluvial
B.3	Sewer
B.4	Artificial Sources
B.5	Groundwater
B.6	Natural England MAGIC
B.7	BGS

N:\Water\Current Projects\47070547 Camden SFRA Update (ghos)\0700 WIP\0705 GIS_Data\01-WIP\01_03-Project_Files\WORKS

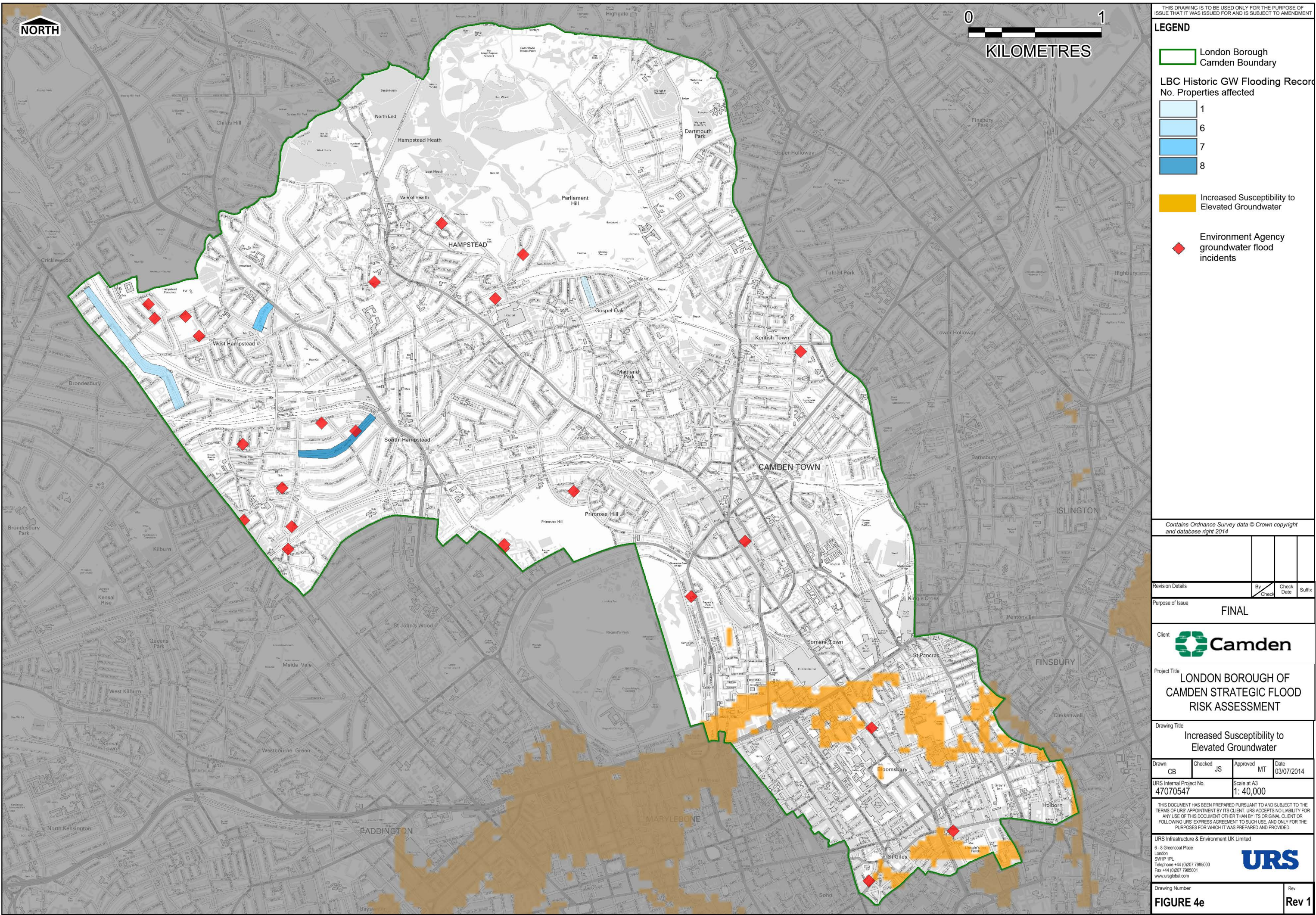

Appendix B

Flood and Geology Maps

B.1	Fluvial
B.2	Pluvial
B.3	Sewer
B.4	Artificial Sources
B.5	Groundwater
B.6	Natural England MAGIC
B.7	BGS



Legend

Source Protection Zones merged (England)

- Zone I - Inner Protection Zone
- Zone I - Subsurface Activity
- Zone II - Outer Protection Zone
- Zone II - Subsurface Activity
- Zone III - Total Catchment
- Zone III - Subsurface Activity
- Zone of Special Interest

Projection = OSGB36

xmin = 527600

ymin = 181500

xmax = 532700



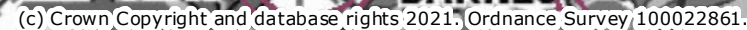

ymax = 184300

Map produced by MAGIC on 25 October, 2021.

Copyright resides with the data suppliers and the map must not be reproduced without their permission. Some information in MAGIC is a snapshot of the information that is being maintained or continually updated by the originating organisation. Please refer to the metadata for details as information may be illustrative or representative rather than definitive at this stage.



Aquifer Designation Map (Bedrock) (England)

-  Principal
-  Secondary A
-  Secondary B
-  Secondary (undifferentiated)
-  Unproductive

```
Projection = OSGB36
xmin = 510000
ymin = 174100
xmax = 550300
ymax = 196100
```

Map produced by MAGIC on 25 October, 2021.
Copyright resides with the data suppliers and the map must not be reproduced without their permission. Some information in MAGIC is a snapshot of the information that is being maintained or continually updated by the originating organisation. Please refer to the metadata for details as information may be illustrative or representative rather than definitive at this stage.

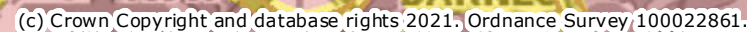

- Principal
- Secondary A
- Secondary B
- Secondary (undifferentiated)
- Unknown (lakes+landslip)
- Unproductive

Map produced by MAGIC on 25 October, 2021.
Copyright resides with the data suppliers and the map must not be reproduced without their permission. Some information in MAGIC is a snapshot of the information that is being maintained or continually updated by the originating organisation. Please refer to the metadata for details as information may be illustrative or representative rather than definitive at this stage.

Appendix B

Flood and Geology Maps

B.1	Fluvial
B.2	Pluvial
B.3	Sewer
B.4	Artificial Sources
B.5	Groundwater
B.6	Natural England MAGIC
B.7	BGS