

0 2 4 6 8 10m

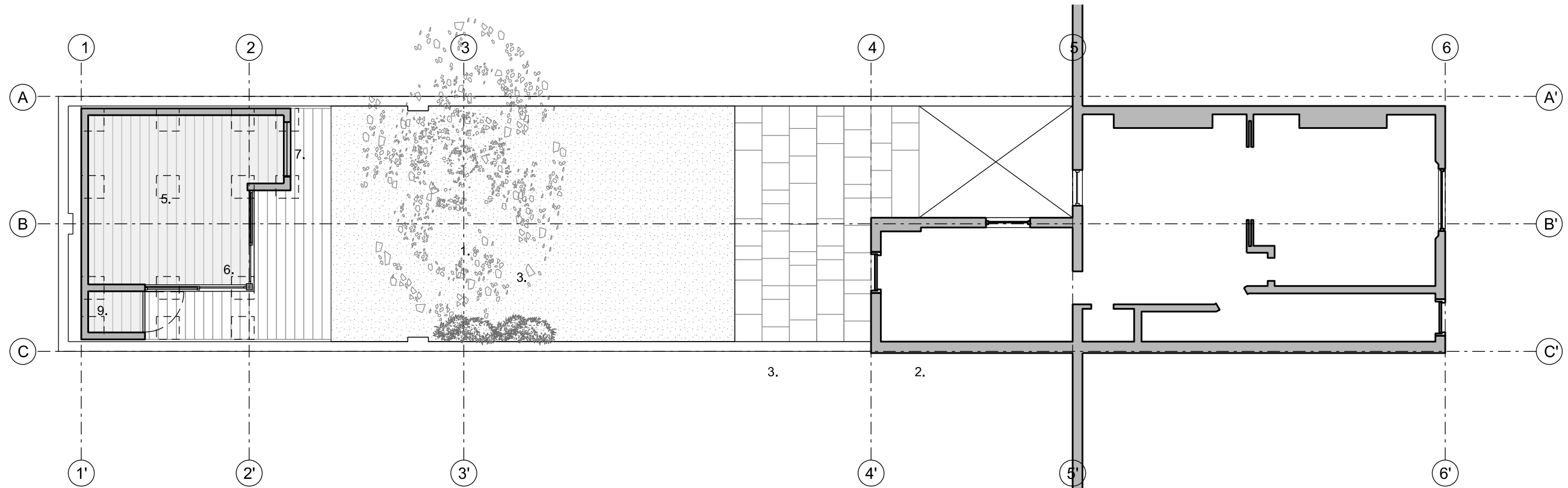

PROPOSED GROUND FLOOR PLAN

Scale 1:50@A1 / 1:100@A3

1. EXISTING SWEET CHESTNUT TREE (TPO).
2. EXISTING MAIN HOUSE.
3. EXISTING PATIO/HARDSTANDING TO BE REMOVED
5. PROPOSED GARDEN STUDIO PLAN.
6. PROPOSED SLIDING DOORS.
7. PROPOSED WINDOW.
8. PROPOSED TIMBER DECK.(OPEN SLATTED)
9. GARDEN STORE

DOTTED LINE INDICATES APPROX
LOCATION OF FOUNDATIONS. TBC

RoundRobin studio SHALL HAVE NO RESPONSIBILITY FOR
ANY USE MADE OF THIS DOCUMENT OTHER THAN FOR THAT
WHICH IT WAS PREPARED AND ISSUED.

ALL DIMENSIONS AND LEVELS SHOULD BE CHECKED ON SITE.

DO NOT SCALE FROM THIS DRAWING.

ANY DRAWING ERRORS OR DIVERGENCES SHOULD BE BROUGHT TO
THE ATTENTION OF RoundRobin studio AT THE ADDRESS SHOWN BELOW.

NOTES

-/.../...
-/.../...
-/.../...
-/.../...
- 02	PLANNING	MF	AM	2604/22
- 01	Contractor	MF	AM	14/04/22
- 00	Planning Draft	MF	AM	20/03/22

FIRST ISSUE

REVISION / DESCRIPTION	DRAWN	CHECKED	DATE
------------------------	-------	---------	------

RoundRobin studio

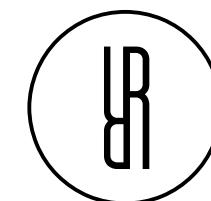

23 Elsworthy Road, Camden Town
London NW3 3DS, United Kingdom
T +44 (0)20 3737 2141
E contact@roundrobinstudio.com

PROJECT TITLE
21B Arlington Rd
Garden Studio

PROJECT NUMBER
P2203

DRAWING TITLE
Proposed Ground Floor Plan Site
Planning

SCALE
1:100@A3

DATE
26.04.22

DRAWING NO.
P1002

REVISION
03