

Drawing Key:

- Existing walls
- New walls
- Line below or hidden
- Line above or overhead
- Boundary line

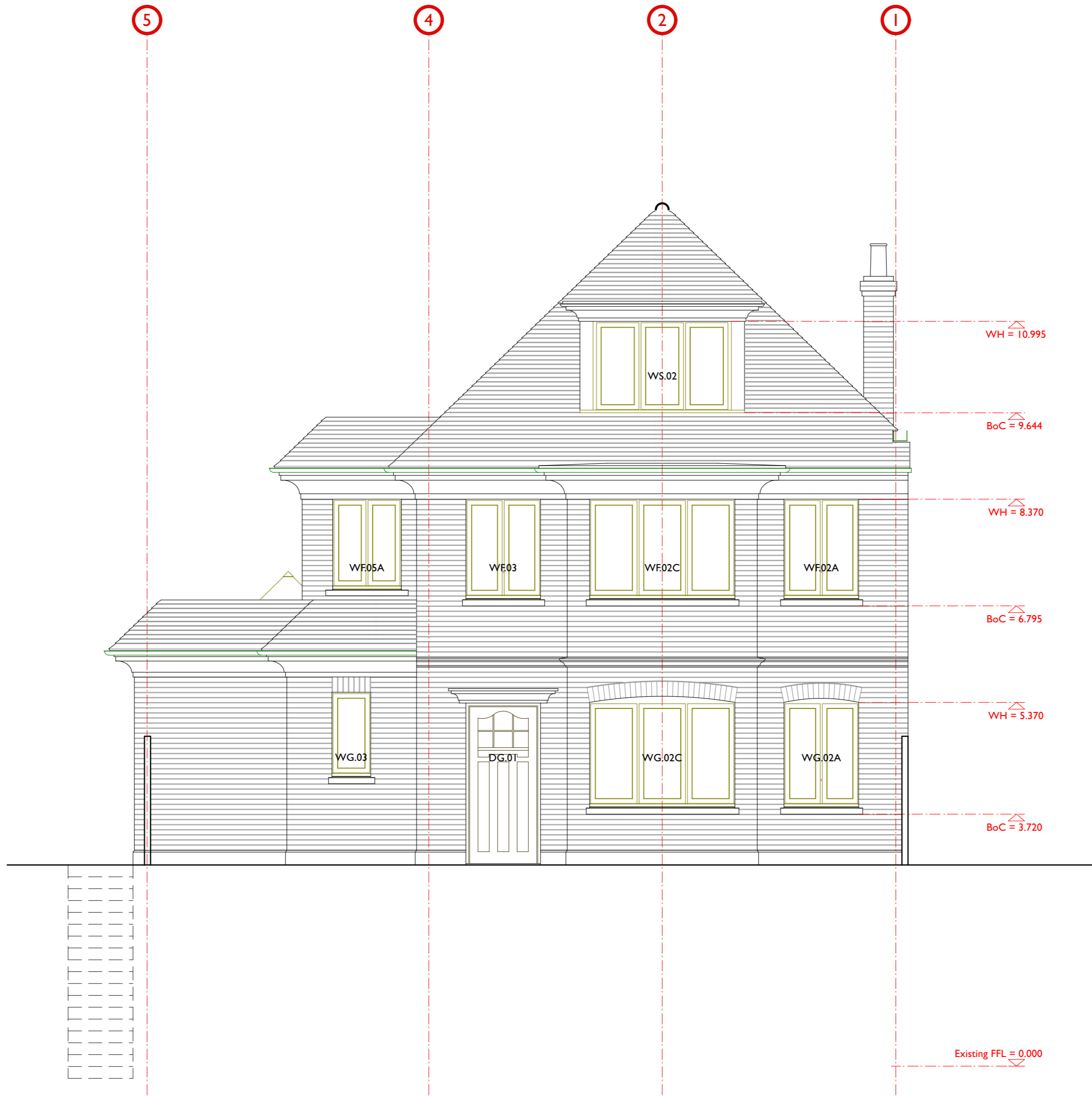

Andrew Dobson Architects
 Studio 316, Metal Box Factory
 30 Great Guilford Street, London SE1 0HS
 Tel: 020 7736 4390
 Web: www.andrewdobsonarchitects.co.uk
 Email: info@andrewdobsonarchitects.co.uk

Note:
 1. The design and drawings remain the property of Andrew Dobson Architects Ltd. The client is licensed to use this design and documents on this site only, this license is non-transferable. The design and drawings shall not be reproduced, up-loaded to the internet or traced without the permission of Andrew Dobson Architects Ltd.
 2. Do not scale off this drawing, check dimensions on site and advise any discrepancies before commencing work. © andrew dobson architects



Address:		3 Ranulf Road, London NW2 2BT			
drawing title:		Front Elevation CC - Proposed			
drawing no.:		413-1.106-P		Scale: 1:50 @ A2	
		Status: Tender Stage 2		Date: 18/02/22	
Drawn: AD	Checked: AD	Rev: P			

Drawing Key:

- Existing walls
- New walls
- Line below or hidden
- Line above or overhead
- Boundary line



Andrew Dobson Architects
 Studio 316, Metal Box Factory
 30 Great Guilford Street, London SE1 0HS
 Tel: 020 7736 4390
 Web: www.andrewdobsonarchitects.co.uk
 Email: info@andrewdobsonarchitects.co.uk

Note:
 1. The design and drawings remain the property of Andrew Dobson Architects Ltd. The client is licensed to use this design and documents on this site only, this license is non-transferable. The design and drawings shall not be reproduced, up-loaded to the internet or traced without the permission of Andrew Dobson Architects Ltd.
 2. Do not scale off this drawing, check dimensions on site and advise any discrepancies before commencing work. © andrew dobson architects



Address:		3 Ranulf Road, London NW2 2BT			
drawing title:		Rear Elevation DD - Proposed			
drawing no.:		413-1.111-R		Scale:	1:50 @ A2
		Drawn:	AD	Checked:	AD
		Date:	18/02/22	Status:	Tender Stage 2
		Rev:	R		