

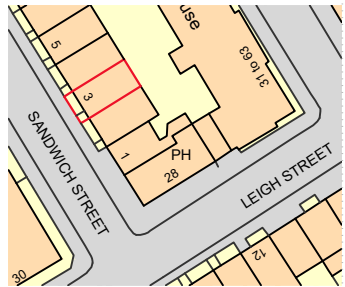

Disclaimer and Notes
Do not scale this drawing. All dimensions should be checked on site. Any discrepancy found between this drawing, site and any other document should be referred immediately to Fresson and Tee. All drawings should be read in conjunction with all other contract documents and specifications and all other consultants drawings.
Copying or reproduction of this drawing without the written permission of Fresson and Tee is not permitted. Copyright is Reserved.
The PDF hard copy accompanying the CAD data is legal transmission of information. The electronic copies are issued only for convenience of use and report of original file. No liability for the accuracy or for any consequence resulting from the use, additions or alteration of information is accepted by Fresson and Tee.
Title plan at 1:1250 and North point is up



			10.12.2021
P1	CM	Scheme	29.03.2021
Rev	Iss.	Description	Date
DRAWING TITLE			
Basement and Ground Floor Levels As Existing			
PROJECT NAME			
Flat Alterations and Rearrangement			
ADDRESS			
3 Sandwich Street London WC1H 9PL			
CLIENT			
Nick Chadwick-Williams			
DRAWN BY		CHECKED BY	
CM		--	
JOB NO.		Queens House / 55-56 Lincoln's Inn Fields / LONDON WC2A 3JZ 020 7391 7100 / www.ftnbt.com	
25079			
SCALE			
1:50@A3			
DATE			
May 2021			
DRAWING NO.			
A-100-P3			



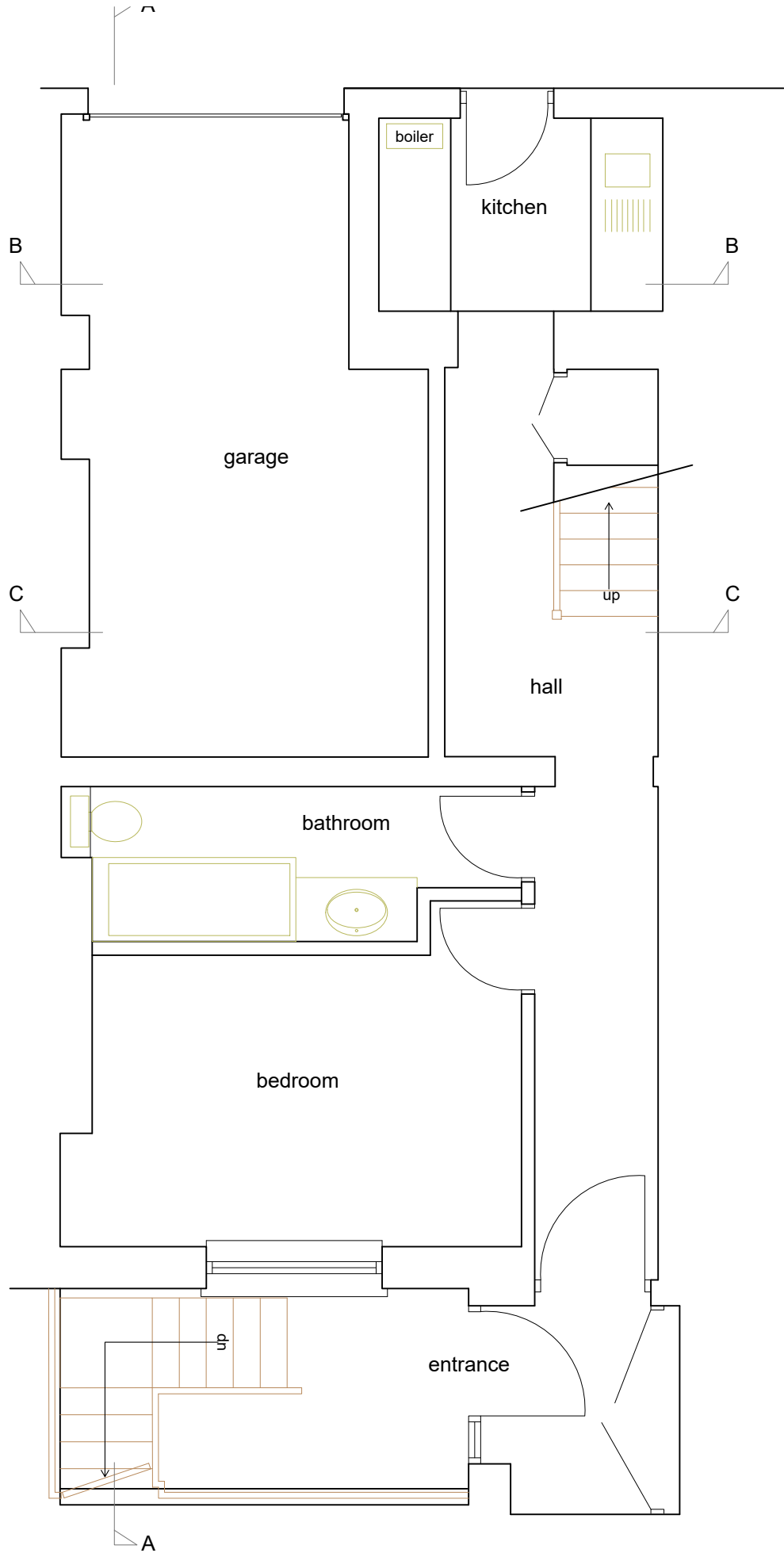

Basement Floor

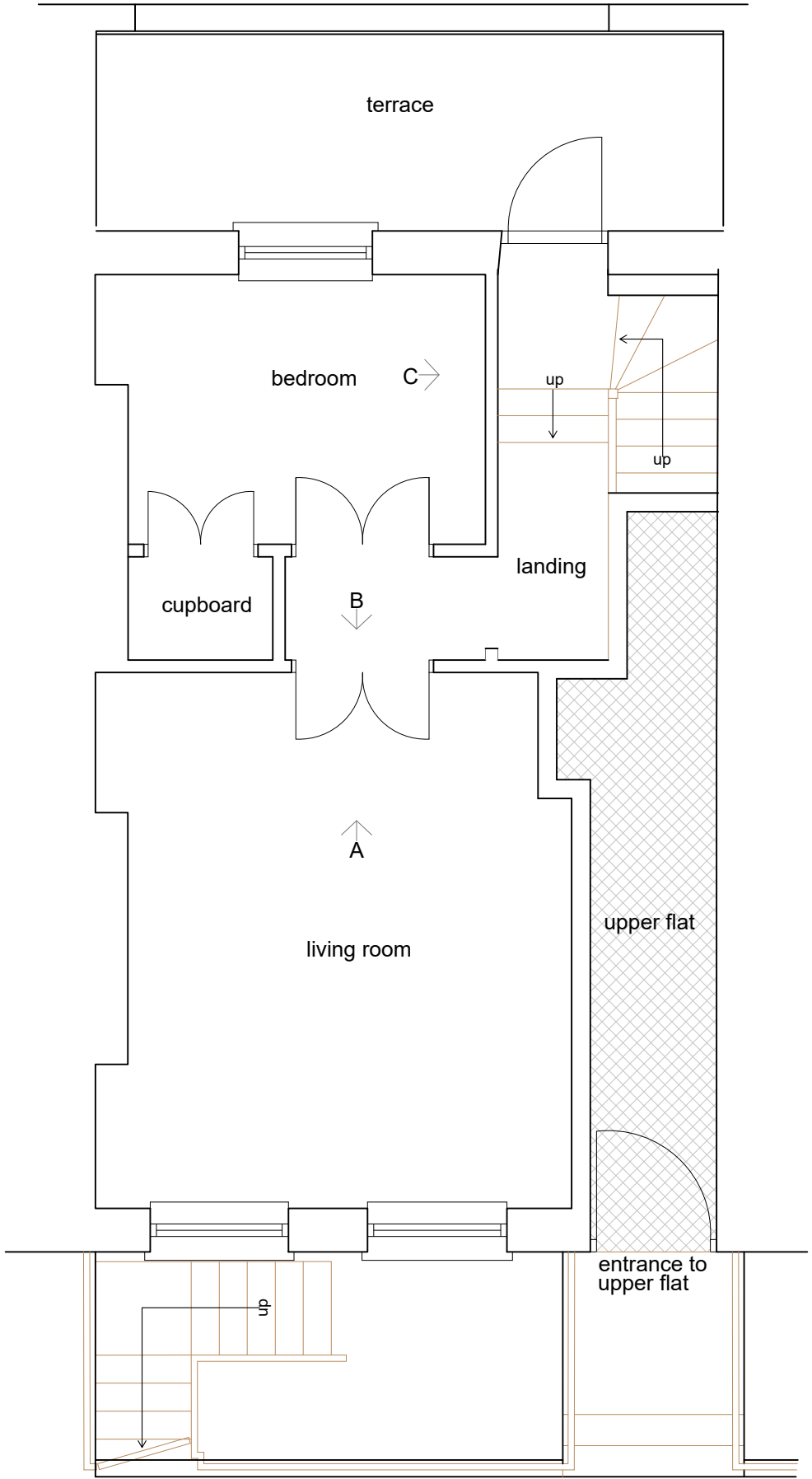

Ground Floor



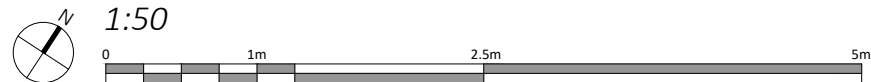
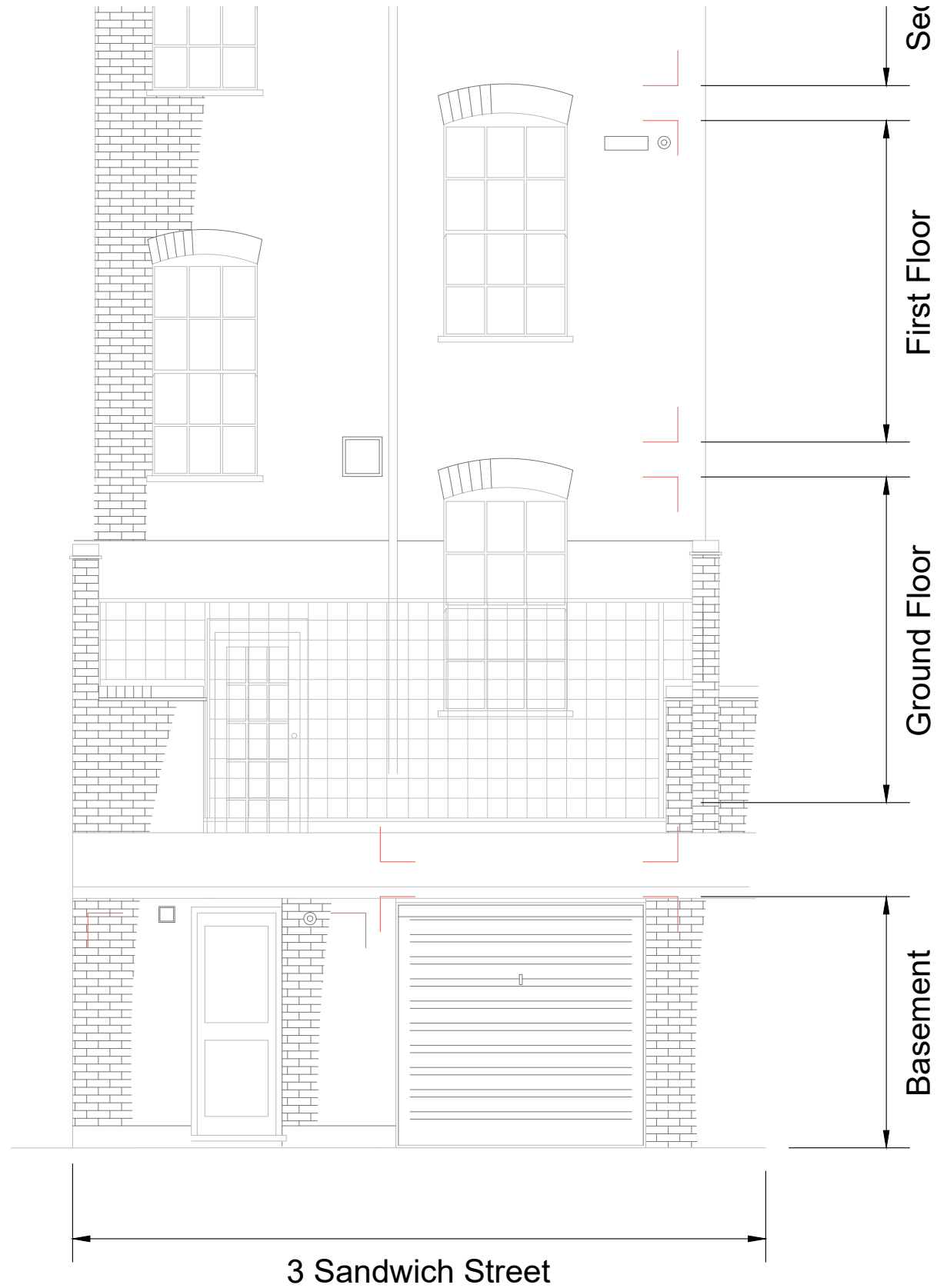
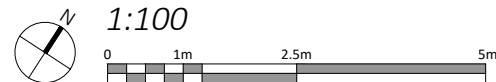
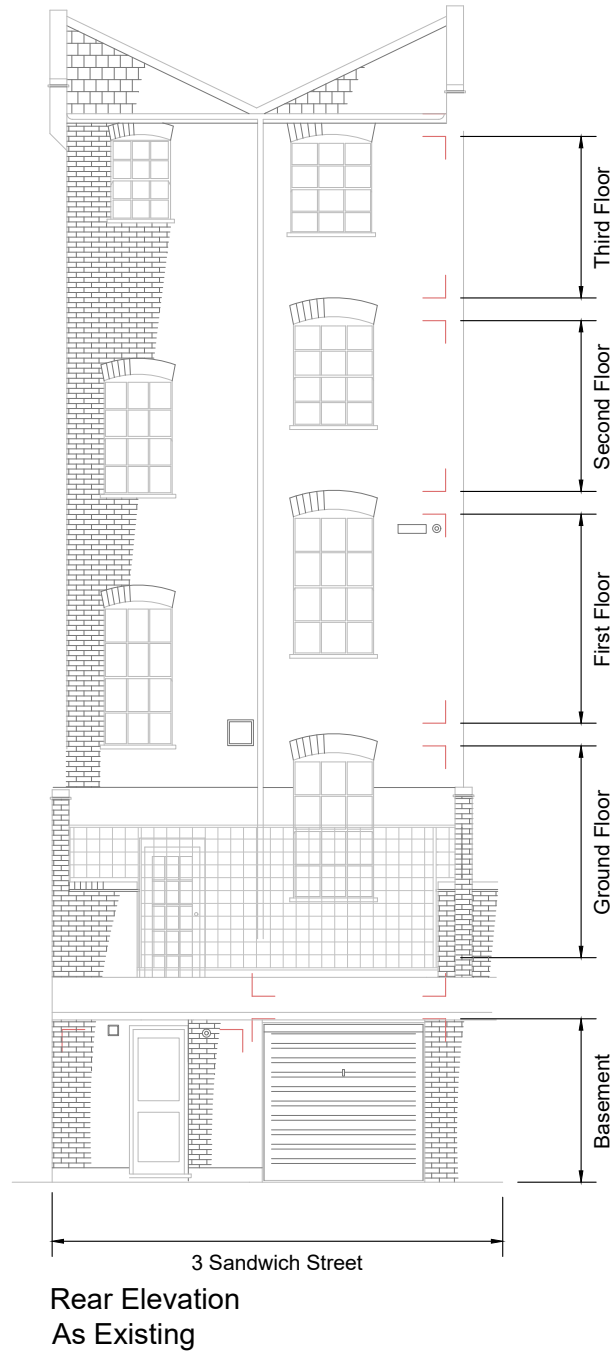

Disclaimer and Notes
Do not scale this drawing. All dimensions should be checked on site. Any discrepancy found between this drawing, site and any other document should be referred immediately to Fresson and Tee. All drawings should be read in conjunction with all other contract documents and specifications and all other consultants drawings.
Copying or reproduction of this drawing without the written permission of Fresson and Tee is not permitted. Copyright is Reserved
The PDF hard copy accompanying the CAD data is legal transmission of information. The electronic copies are issued only for convenience of use and record of original file. No liability for the accuracy or for any consequence resulting from the use, additions or alteration of information is accepted by Fresson and Tee.
Title plan at 1:1250 and North point is up

P1	CM	Initial Issue	29.03.2021
Rev	Iss.	Description	Date

DRAWING TITLE
Rear Elevation
As Existing

PROJECT NAME
Flat alterations and
Rearrangement

ADDRESS
3 Sandwich Street
London WC1H 9PL

CLIENT
Nick Chadwick-Williams

DRAWN BY
CM

CHECKED BY
--

JOB NO.
25079

Queens House / 55-56 Lincoln's Inn Fields / LONDON WC2A 3JF
020 7391 7100 / www.fndt.com

SCALE
1:50@A3
1:100@A3
DATE
May 2021

DRAWING NO.
A-101-P2



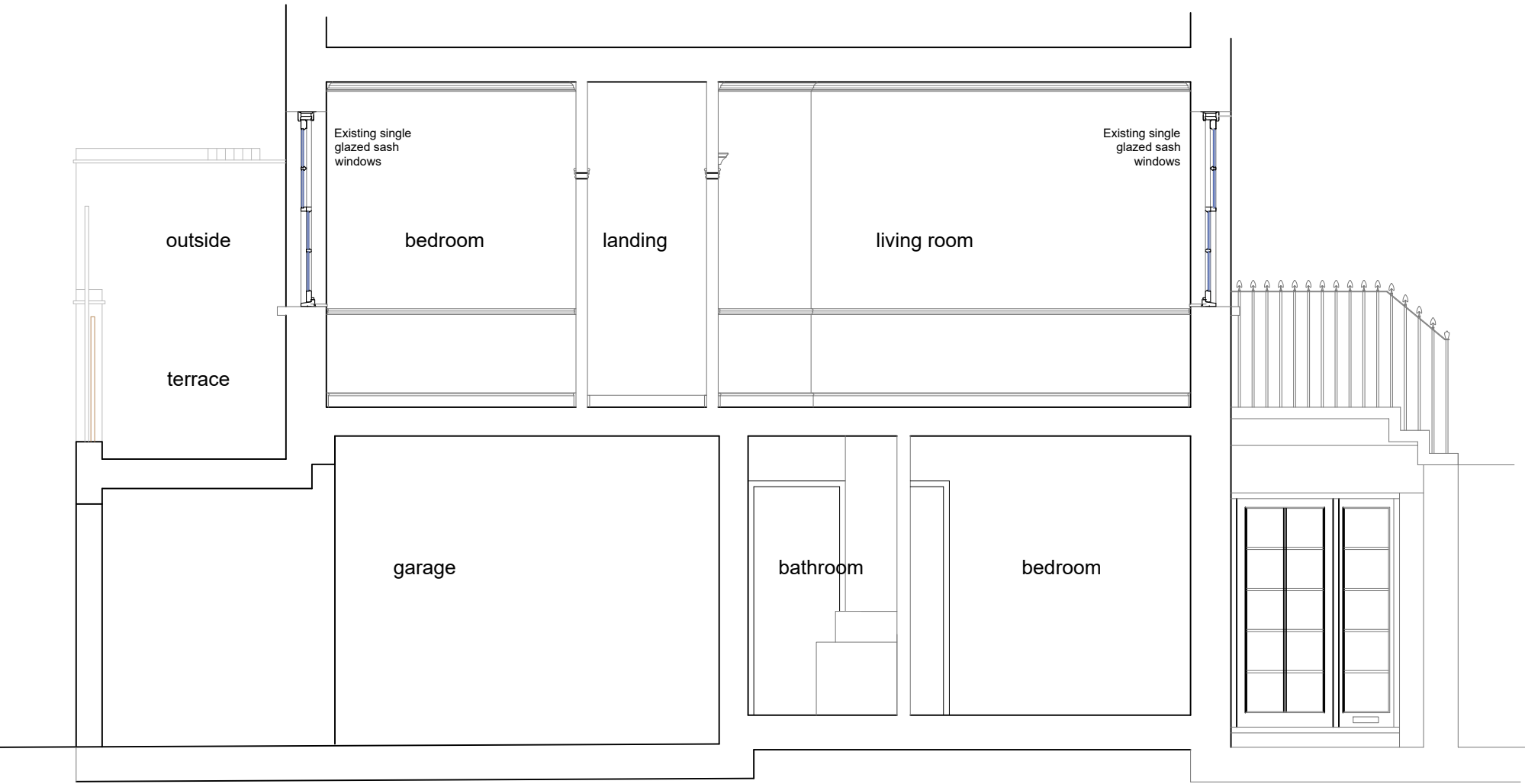

Section A-A
As Existing



1:50

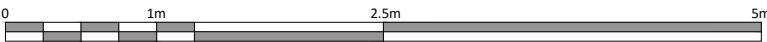

P1	CM	Initial Issue	29.03.2021
Rev	Iss.	Description	Date

DRAWING TITLE
Section A-A
As Existing

PROJECT NAME
Flat alterations and
Rearrangement

ADDRESS
3 Sandwich Street
London WC1H 9PL

CLIENT
Nick Chadwick-Williams

DRAWN BY
CM

CHECKED BY
--

JOB NO.
25079

Queen's House / 55-56 Lincoln's Inn Fields / LONDON WC2A 3JF
020 7391 7100 / www.fandt.com

SCALE
1:50@A3

DATE
April 2021

DRAWING NO.
A-102-P3





Section B-B
As Existing

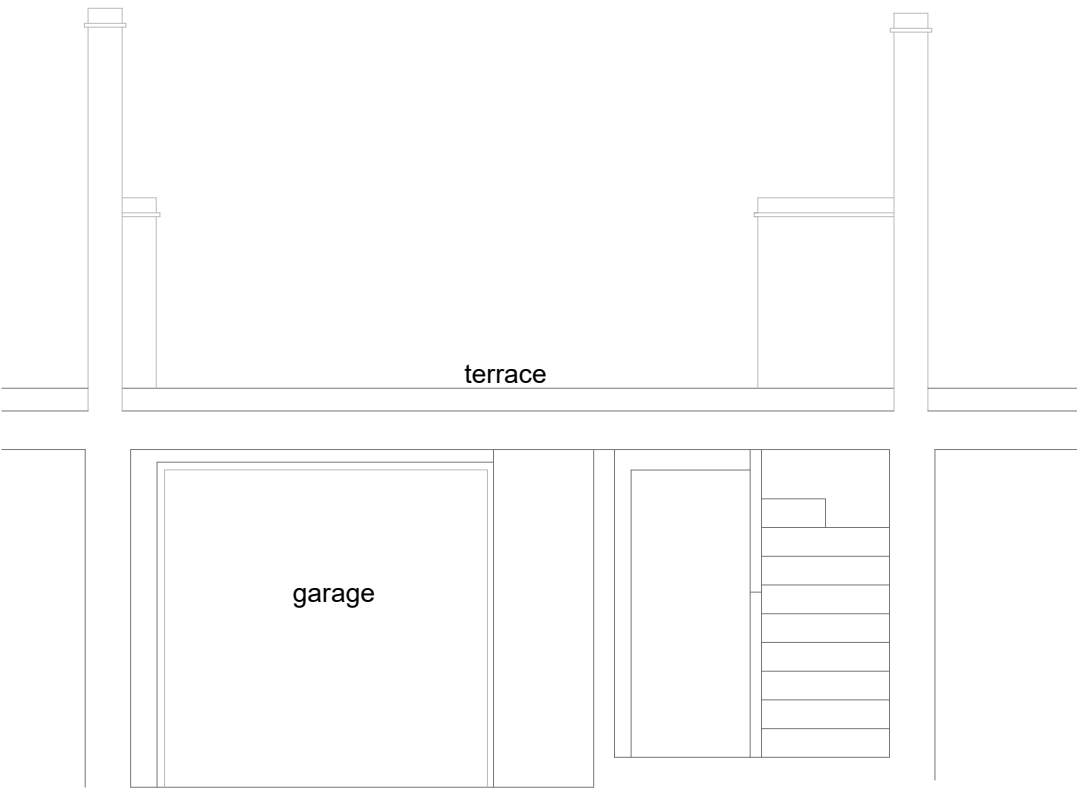

Section C-C
As Existing

Disclaimer and Notes
Do not scale this drawing. All dimensions should be checked on site. Any discrepancy found between this drawing, site and any other document should be referred immediately to Fresson and Tee. All drawings should be read in conjunction with all other contract documents and specifications and all other consultants drawings.
Copying or reproduction of this drawing without the written permission of Fresson and Tee is not permitted. Copyright is Reserved
The PDF hard copy accompanying the CAD data is legal transmission of information. The electronic copies are issued only for convenience of use and record of original file. No liability for the accuracy or for any consequence resulting from the use, additions or alteration of information is accepted by Fresson and Tee.
Title plan at 1:1250 and North point is up

Area not part of project

P1	CM	Initial Issue	29.03.2021
Rev	Iss.	Description	Date

DRAWING TITLE
Section B-B & C-C
As Existing

PROJECT NAME
Flat alterations and
Rearrangement

ADDRESS
3 Sandwich Street
London WC1H 9PL

CLIENT
Nick Chadwick-Williams

DRAWN BY
CM

CHECKED BY
--

JOB NO. Queens House / 55-56 Lincoln's Inn Fields / LONDON WC2A 3JF
020 7591 7100 / www.fandt.com

SCALE
1:50@A3

DATE
April 2021

DRAWING NO.
A-103-P2

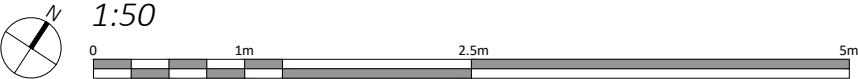

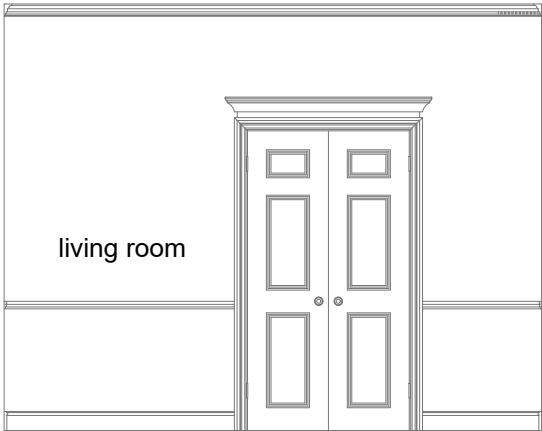

Internal Elevation A
As Existing

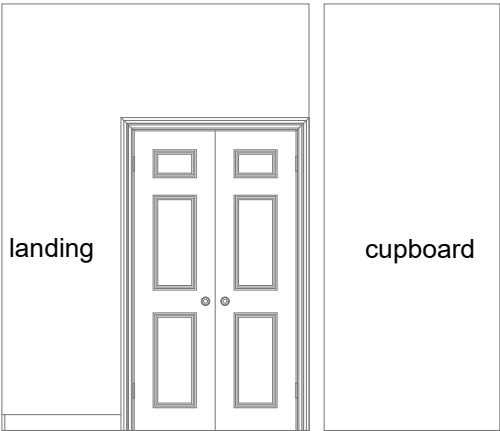

Internal Elevation B
As Existing

Disclaimer and Notes
Do not scale this drawing. All dimensions should be checked on site. Any discrepancy found between this drawing, site and any other document should be referred immediately to Fresson and Tee. All drawings should be read in conjunction with all other contract documents and specifications and all other consultants drawings.
Copying or reproduction of this drawing without the written permission of Fresson and Tee is not permitted. Copyright is Reserved
The PDF hard copy accompanying the CAD data is legal transmission of information. The electronic copies are issued only for convenience of use and report of original file. No liability for the accuracy or for any consequence resulting from the use, additions or alteration of information is accepted by Fresson and Tee.
Title plan at 1:1250 and North point is up

Area not part of project

P1	CM	Initial Issue	29.03.2021
Rev	Iss.	Description	Date

DRAWING TITLE
Internal Elevations
As Existing

PROJECT NAME
Flat alterations and
Rearrangement

ADDRESS
3 Sandwich Street
London WC1H 9PL

CLIENT
Nick Chadwick-Williams

DRAWN BY
CM

CHECKED BY
--

JOB NO. Queens House / 55-56 Lincoln's Inn Fields / LONDON WC2A 3JF
020 7591 7100 / www.fandt.com

SCALE
1:50@A3

DATE
April 2021

DRAWING NO.
A-104-P2

