

Basement Floor

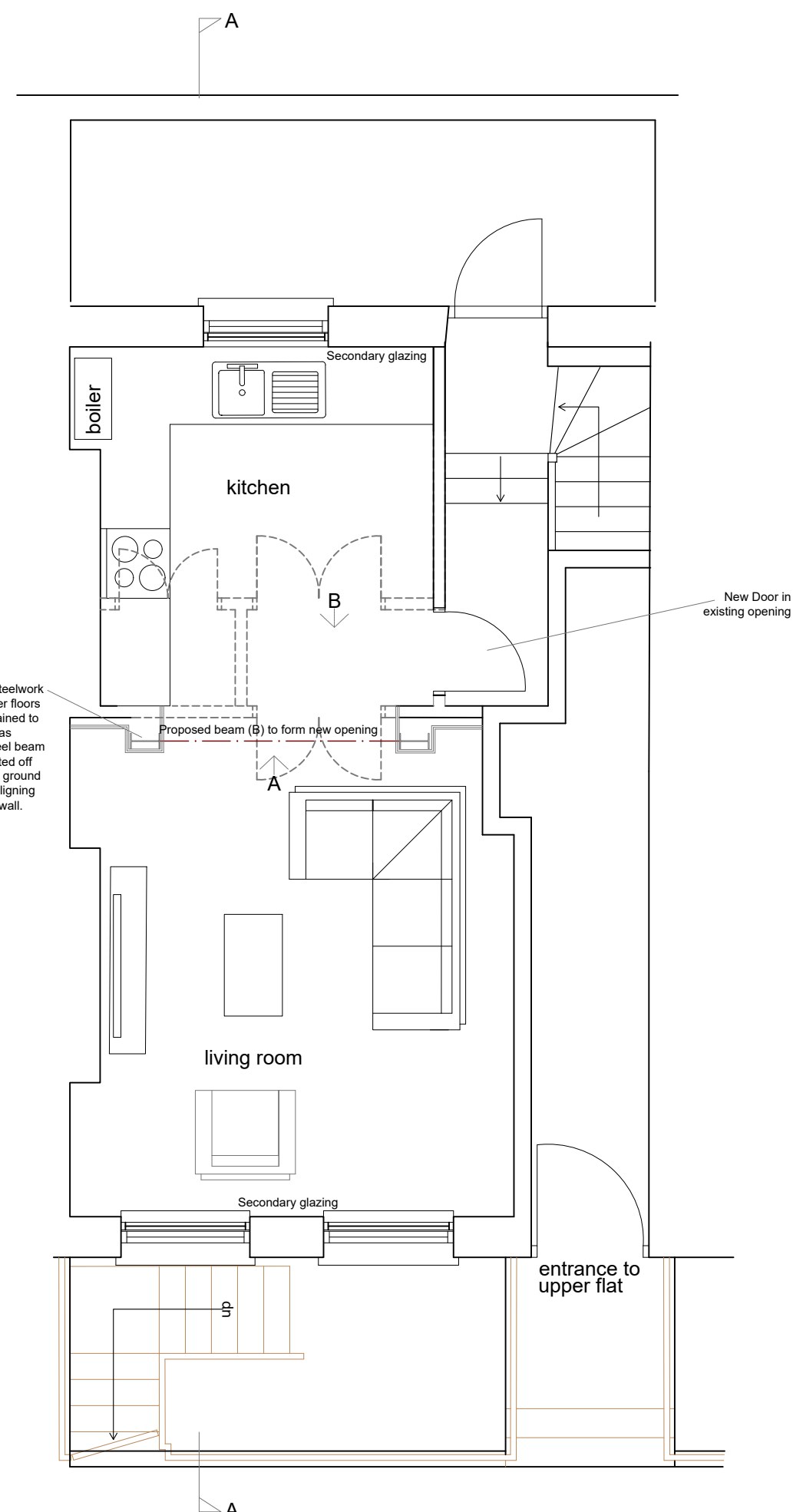

Ground Floor



1:50

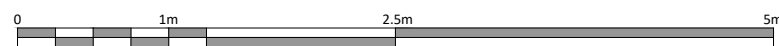

P5	CM	Secondary tight to external windows	13.04.2022
P4	CM	Reinstate partitions	12.12.2021
P1	CM	Planning Issue	25.05.2021
Rev	Iss.	Description	Date

DRAWING TITLE
**Basement and Ground
Floor Plans
As Proposed**
PROJECT NAME
Flat Alterations and
Rearrangement

ADDRESS
3 Sandwich Street
London
WC1H 9PL
CLIENT
Nick Chadwick-Williams

DRAWN BY
CM
CHECKED BY
--

JOB NO.
25079
SCALE
1:50@A3
DATE
March 2021
DRAWING NO.
A-204-P5



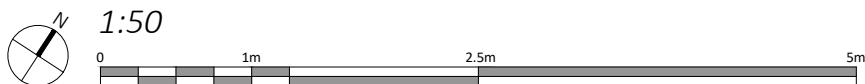
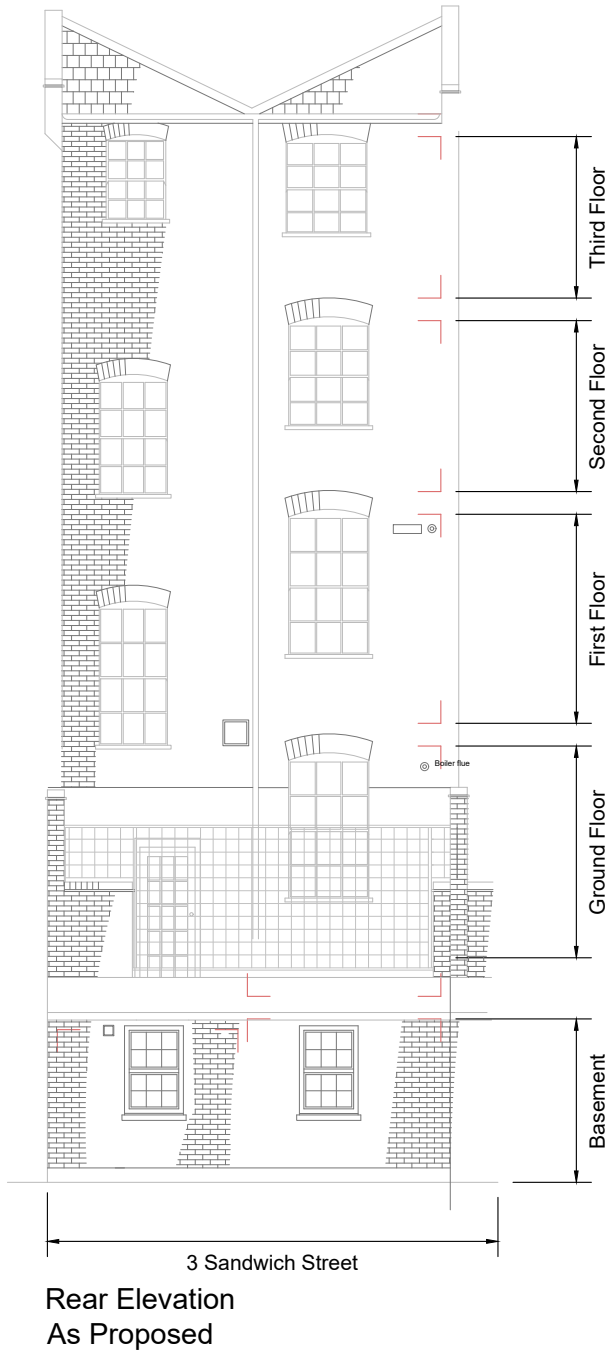

Disclaimer and Notes
Do not scale this drawing. All dimensions should be checked on site. Any discrepancy found between this drawing, site and any other document should be referred immediately to Fresson and Tee. All drawings should be read in conjunction with all other contract documents and specifications and all other consultants drawings.
Copying or reproduction of this drawing without the written permission of Fresson and Tee is not permitted. Copyright is Reserved.
The PDF hard copy accompanying the CAD data is legal transmission of information. The electronic copies are issued only for convenience of use and record of original file. No liability for the accuracy or for any consequence resulting from the use, additions or alteration of information is accepted by Fresson and Tee.
Title plan at 1:1250 and North point is up

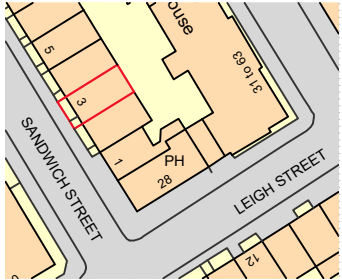

P1	CM	Planning Issue	12.12.2021
Rev	Iss.	Description	25.05.2021
Date			

DRAWING TITLE
Rear elevation
As Proposed

PROJECT NAME
Flat Alterations and
Rearrangement

ADDRESS
3 Sandwich Street
London
WC1H 9PL
CLIENT
Nick Chadwick-Williams

DRAWN BY
CM
CHECKED BY
--

JOB NO.
25079
Queens House / 55-56 Lincoln's Inn Fields / LONDON WC2A 3JF
020 7391 7100 / www.fandt.com

SCALE
1:100@A3
1:50@A3
DATE
March 2021

DRAWING NO.
A-205-P3



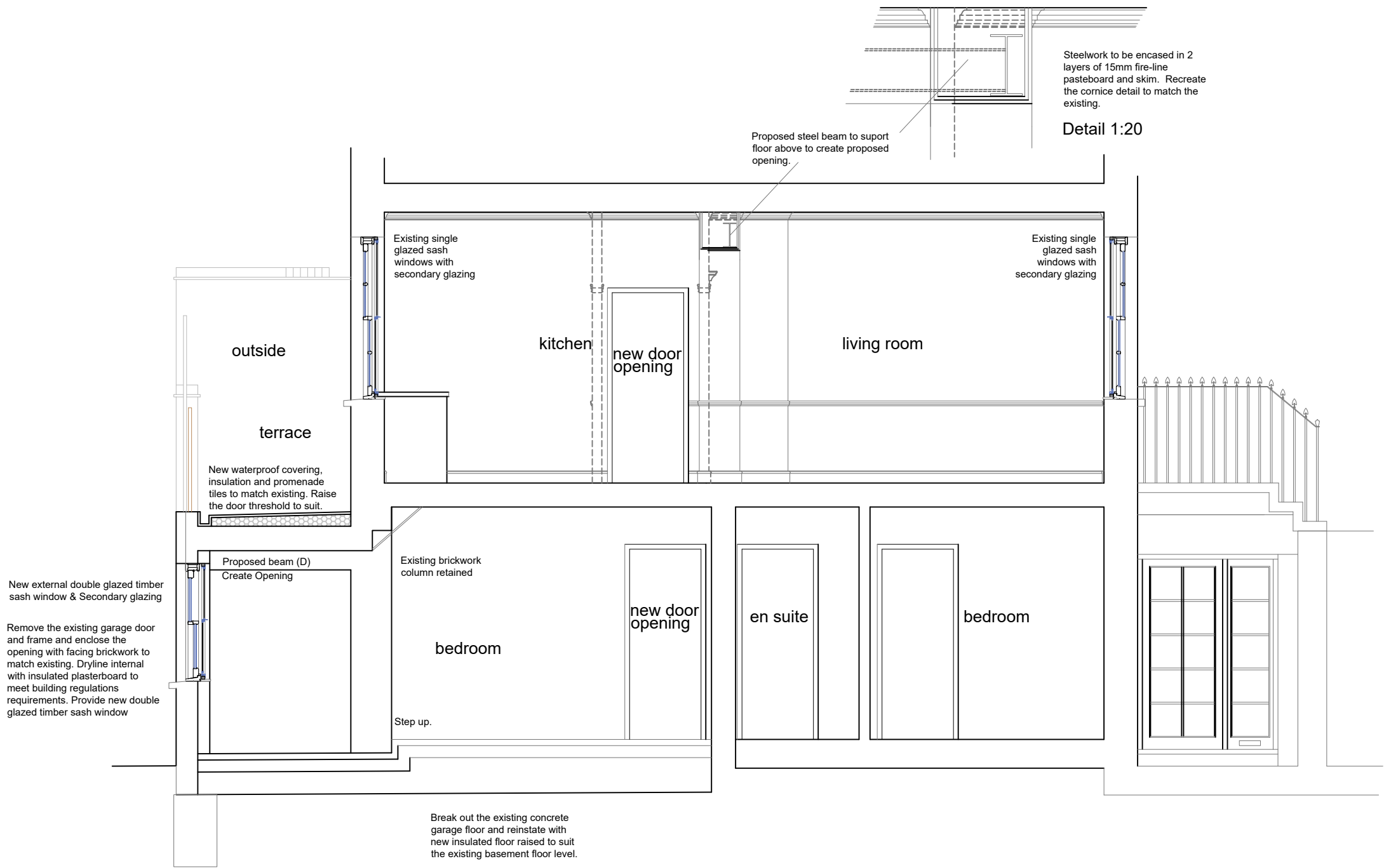

Section A-A As Proposed



P5	CM	Secondary glazing tight to windows	13.04.2022
P4	CM	Partitions reinstated	12.12.2021
P1	CM	Planning Issue	25.05.2021
Rev	Iss.	Description	Date

DRAWING TITLE
**Section A-A
As Proposed**

PROJECT NAME
**Flat Alterations and
Rearrangement**

ADDRESS
**3 Sandwich Street
London
WC1H 9PL**

CLIENT
Nick Chadwick-Williams

DRAWN BY
CM

CHECKED BY
--

JOB NO.
25079

SCALE
1:50@A3

DATE
March 2021

DRAWING NO.
A-206-P5



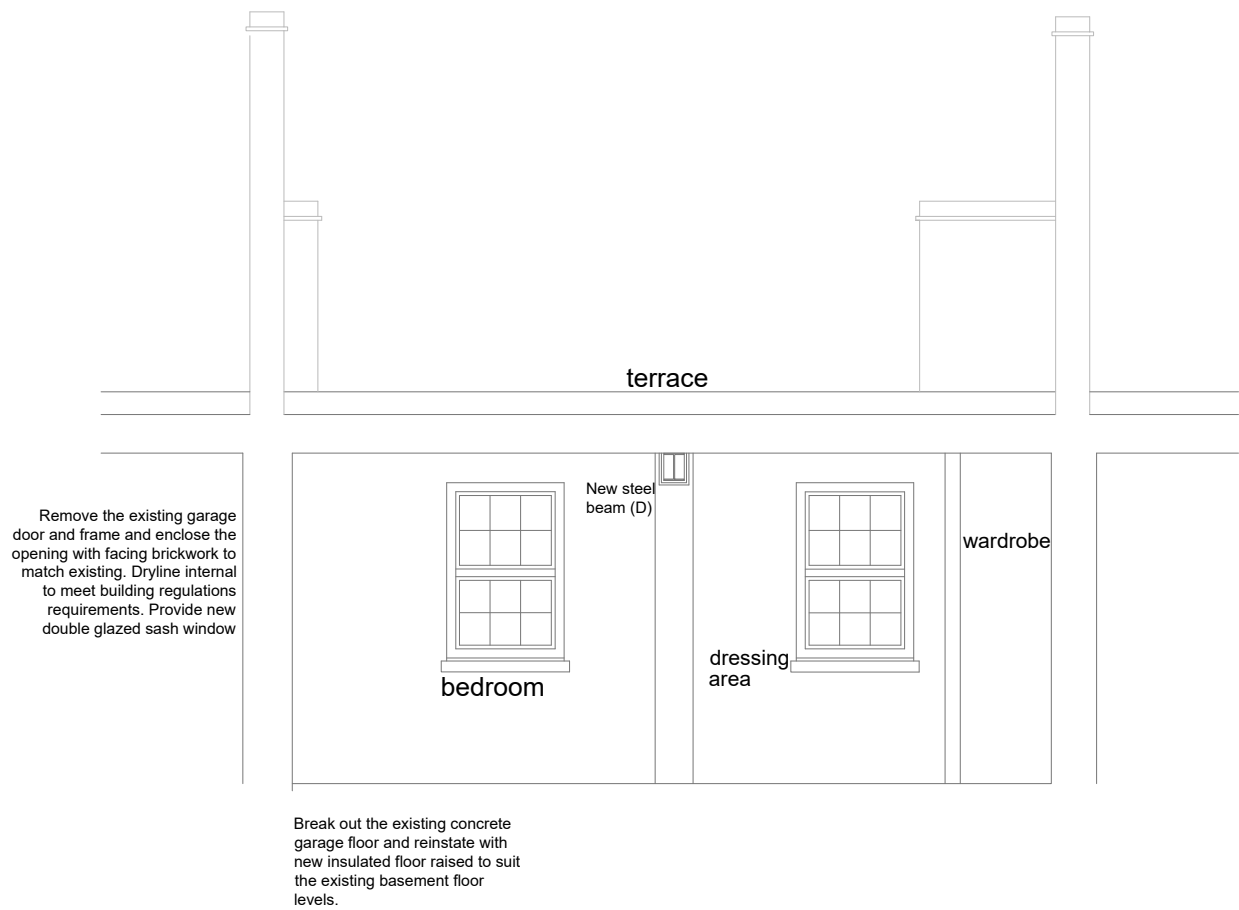

Section B-B
As Proposed

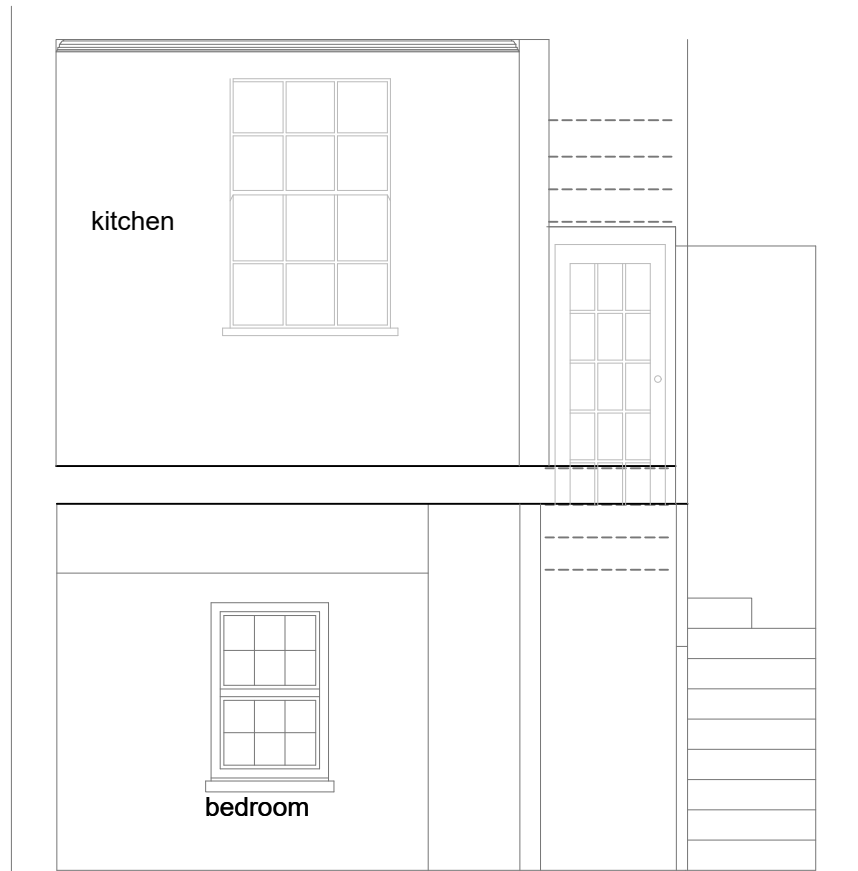

Section C-C
As Proposed

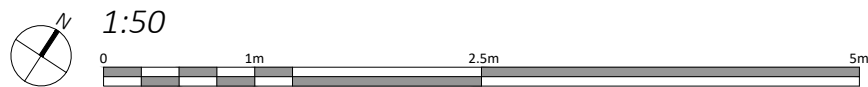

P3	CM	Partitions reinstated	12.12.2021
P1	CM	Planning Issue	25.05.2021
Rev	Iss.	Description	Date

DRAWING TITLE
**Section B-B & C-C
As Proposed**

PROJECT NAME
**Flat Alterations and
Rearrangement**

ADDRESS
**3 Sandwich Street
London
WC1H 9PL**
CLIENT
Nick Chadwick-Williams

DRAWN BY
CM
CHECKED BY
--

JOB NO.
25079
SCALE
1:50@A3
DATE
March 2021

DRAWING NO.
A-207-P3



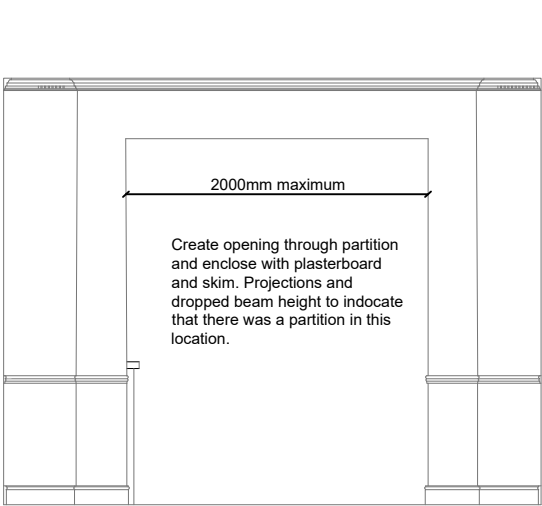
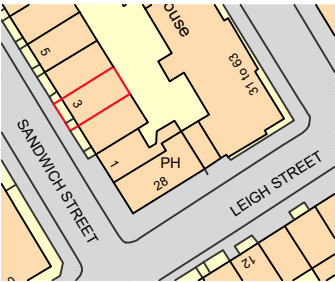

Internal Elevation A
As Proposed

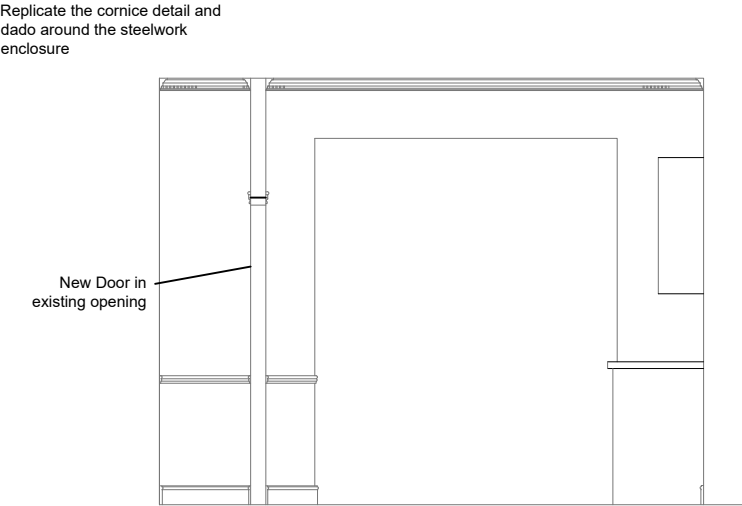

Internal Elevation B
As Proposed

P3	CM	Opening in spine wall reduced	12.12.2021
P1	CM	Planning Issue	25.05.2021
Rev	Iss.	Description	Date

DRAWING TITLE
Internal elevations
As Proposed

PROJECT NAME
Flat Alterations and
Rearrangement

ADDRESS
3 Sandwich Street
London
WC1H 9PL
CLIENT
Nick Chadwick-Williams

DRAWN BY
CM
CHECKED BY
--

JOB NO.
25079
Queen's House / 55-56 Lincoln's Inn Fields / LONDON WC2A 3JF
020 7391 7100 / www.fandt.com

SCALE
1:50@A3

DATE
March 2021

DRAWING NO.
A-208-P3



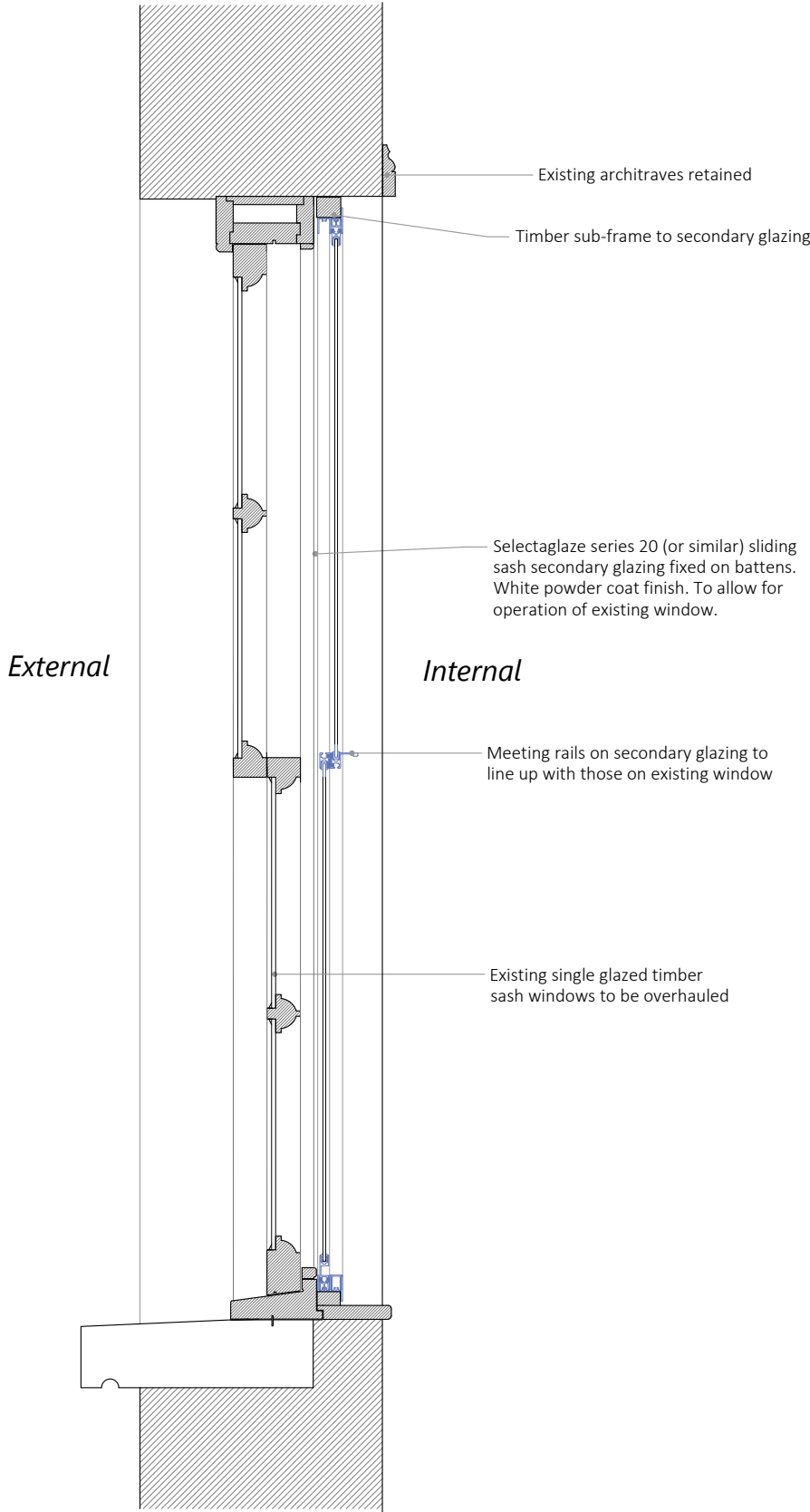

Secondary glazing to existing sash windows 1:10

Disclaimer and Notes
Do not scale this drawing. All dimensions should be checked on site. Any discrepancy found between this drawing, site and any other document should be referred immediately to Fresson and Tee. All drawings should be read in conjunction with all other contract documents and specifications and all other consultants drawings.
Copying or reproduction of this drawing without the written permission of Fresson and Tee is not permitted. Copyright is Reserved.
The PDF hard copy accompanying the CAD data is legal transmission of information. The electronic copies are issued only for convenience of use and record of original file. No liability for the accuracy or for any consequence resulting from the use, additions or alteration of information is accepted by Fresson and Tee.
Title plan at 1:1250 and North point is up



T2	CM	Detail changed to single glazed	20.04.2022
P4	CM	Single glazed sashes	13.04.2022
P3	CM	Secondary glazing move forward	12.12.2021
P1	CM	Planning Issue	25.05.2021
Rev	Iss.	Description	Date

DRAWING TITLE
Secondary Glazing Detail
As Proposed

PROJECT NAME
Flat Alterations and
Rearrangement

ADDRESS
3 Sandwich Street
London
WC1H 9PL
CLIENT
Nick Chadwick-Williams

DRAWN BY
CM
CHECKED BY
--

JOB NO.
25079
SCALE
1:10@A3
DATE
May 2021
DRAWING NO.
A-209-P5

ft

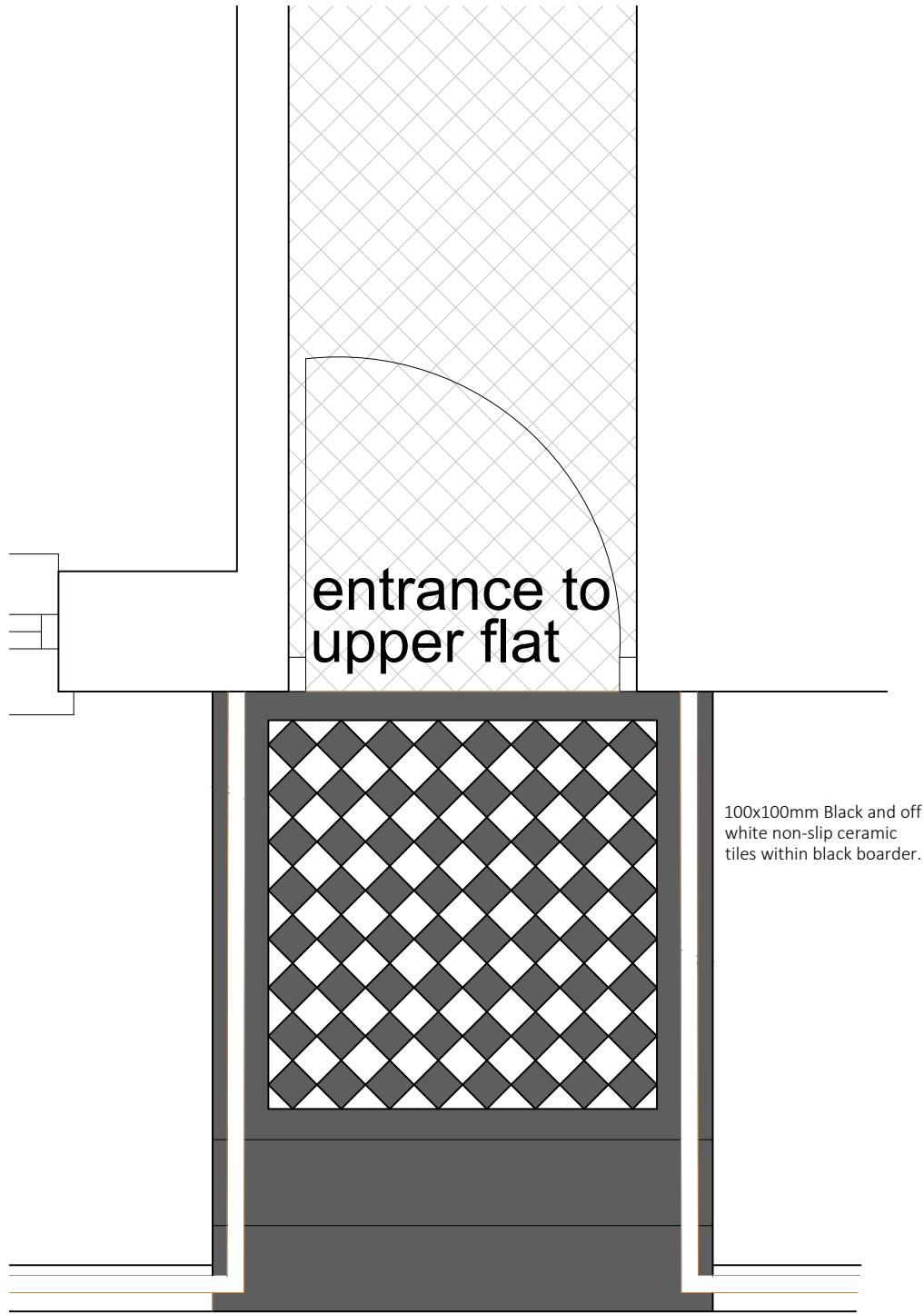

Ground Floor
Flat entrance tiling
Plan

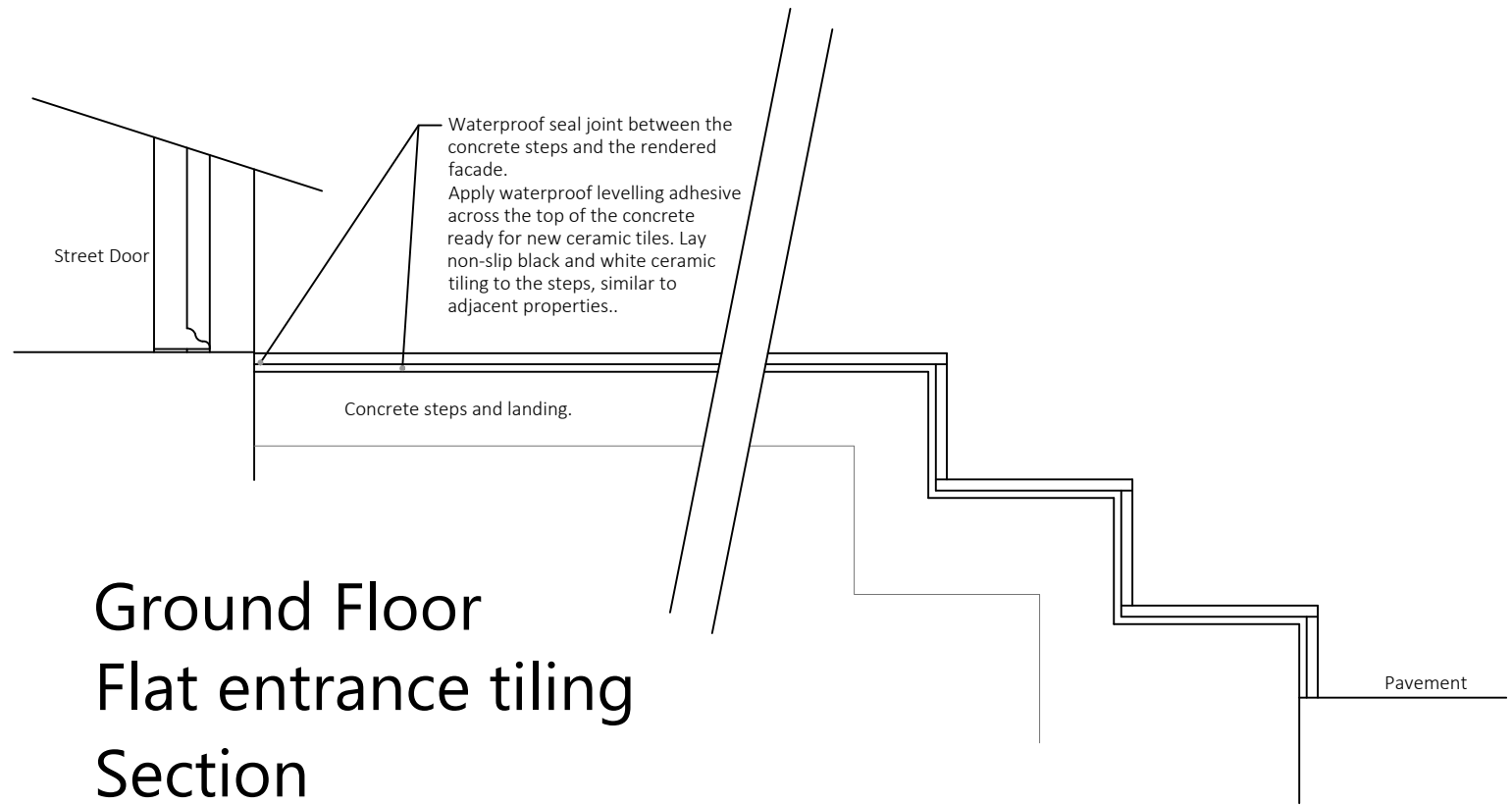
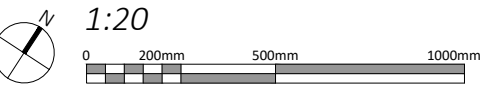

Ground Floor
Flat entrance tiling
Section

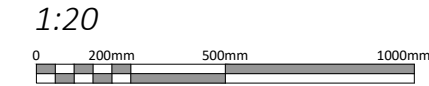

Disclaimer and Notes
Do not scale this drawing. All dimensions should be checked on site. Any discrepancy found between this drawing, site and any other document should be referred immediately to Fresson and Tee. All drawings should be read in conjunction with all other contract documents and specifications and all other consultants drawings.
Copying or reproduction of this drawing without the written permission of Fresson and Tee is not permitted. Copyright is Reserved
The PDF hard copy accompanying the CAD data is legal transmission of information. The electronic copies are issued only for convenience of use and record of original file. No liability for the accuracy or for any consequence resulting from the use, additions or alteration of information is accepted by Fresson and Tee.
Title plan at 1:1250 and North point is up



P1	CM	Planning Issue	25.05.2021
Rev	Iss.	Description	Date

DRAWING TITLE
Front Entrance
Proposed Tiling

PROJECT NAME
Flat Alterations and
Rearrangement

ADDRESS
3 Sandwich Street
London
WC1H 9PL
CLIENT
Nick Chadwick-Williams

DRAWN BY
CM
CHECKED BY
--

JOB NO.
25079
Queen's House / 55-56 Lincoln's Inn Fields / LONDON WC2A 3JF
020 7391 7100 / www.fandt.com

SCALE
1:10@A3

DATE
May 2021

DRAWING NO.
A-210-P1

