

- Use figured dimensions only.
- Do not scale from this drawing.
- Issued for purpose indicated only.
- All dimensions to be checked on site.
- Architect to be notified of any discrepancies before construction commences.
- Structural and services information is indicative only - refer to consultants' drawings and specification for details and setting out.
- All work and materials to be in accordance with current applicable statutory legislation and to comply with all relevant codes of practice and British and European standards.
- Information contained within this drawing is the sole copyright of Aaron Birch Architecture and not to be reproduced without written permission.

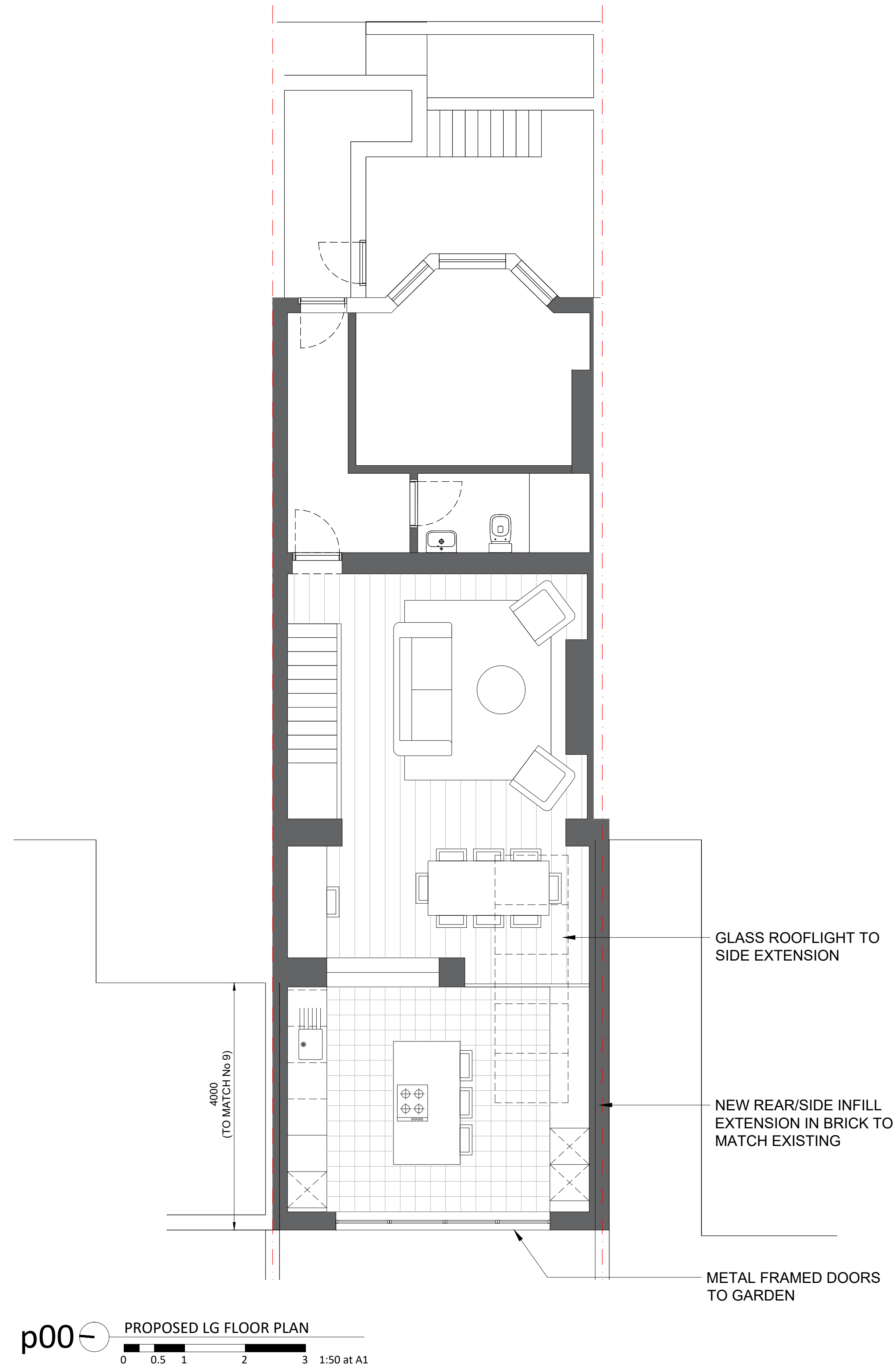

25/04/22 PLANNING ISSUE

Rev	Date	Notes
-----	------	-------

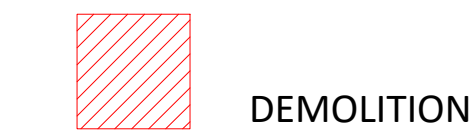
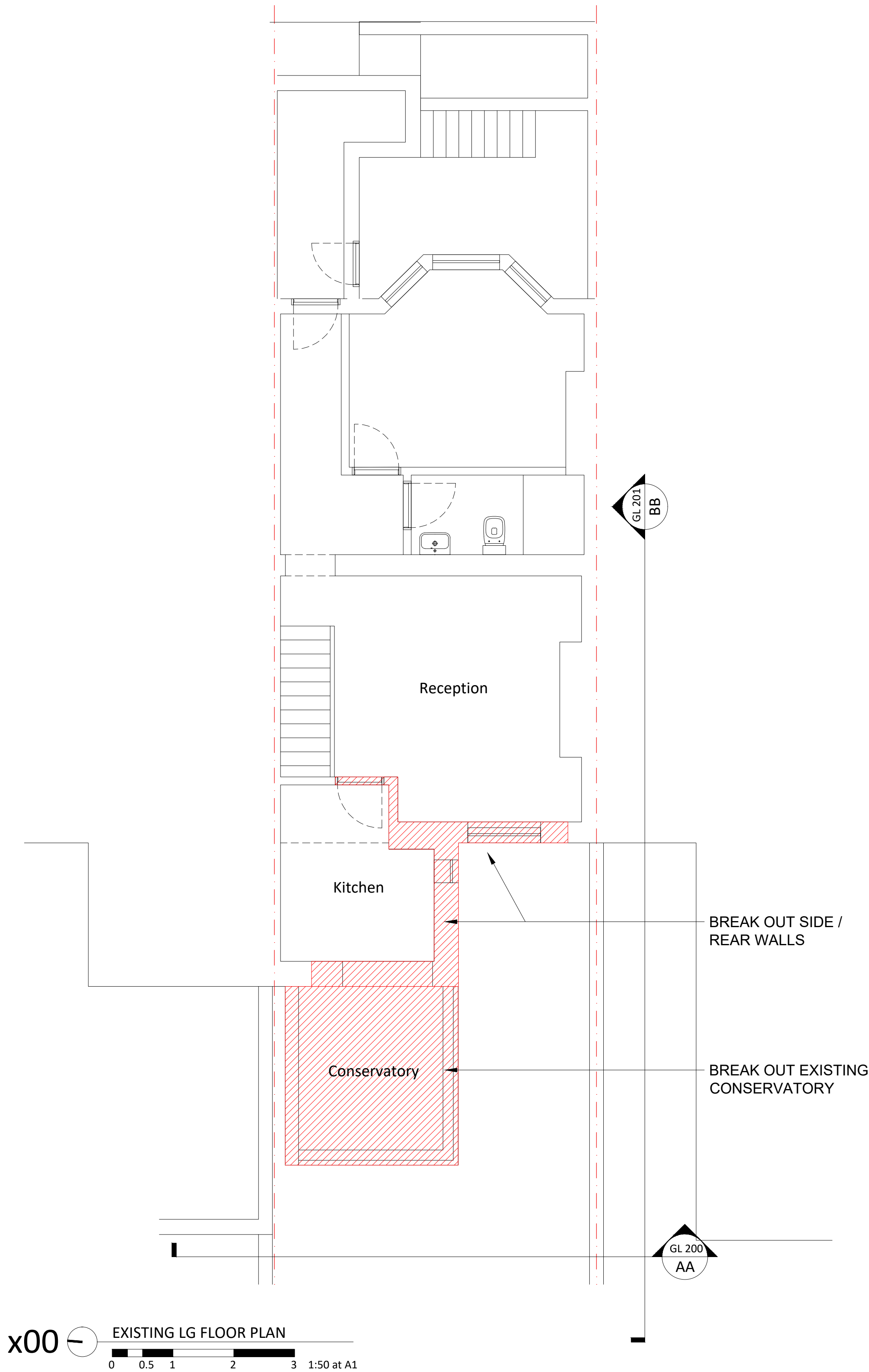
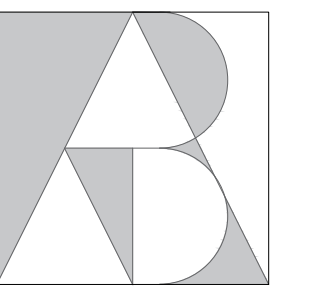

Aaron Birch
Architecture & Design
9a Gladys Road, West Hampstead,
London, NW6 2PU
t: +44 (0) 7786 928 473
email: aaronbirch@mac.com

7 Gladys Road
West Hampstead
London, NW6 2PU

PROPOSED PLAN
Lower Ground

1:5 @ A1	GL - 100
25/02/18	
AB	