

Existing Section A-A

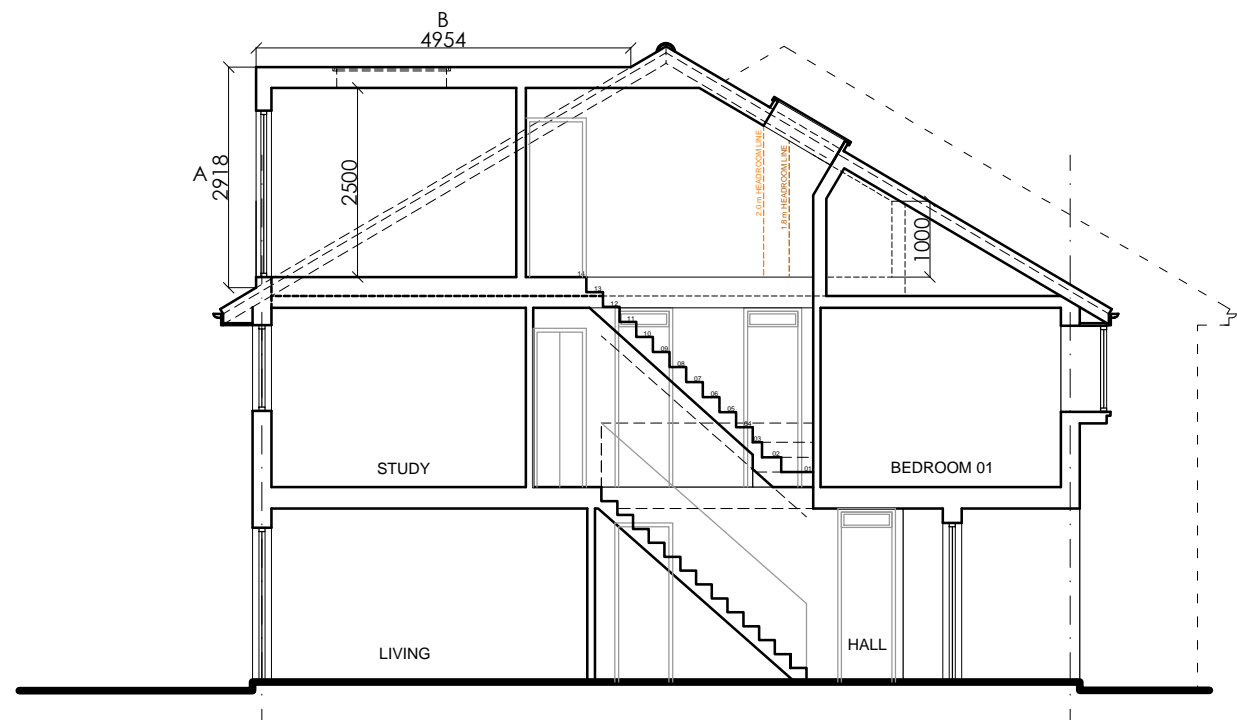

Existing Section A-A

THE PROPOSED MATERIALS WILL MATCH THE EXISTING MATERIALS OF THE HOST DWELLING i.e. TILES, FACING BRICKS, SLATES etc.

ALL SIDE FACING WINDOWS TO BE OBSCURED AND NON - OPENING BELOW 1.7m ABOVE FINISHED FLOOR LEVEL.

ALL FRONT ROOF LIGHTS NOT TO PROTRUDE MORE THAN 150mm ABOVE ROOF SLOPE.

Copyright © NUSPACE  
This drawing is the property of NUSPACE and is the subject of Intellectual Property Rights including copyright and design right and shall not be reproduced, copied, loaned or submitted to any other party without the written consent of NUSPACE.  
Only figured dimensions to be taken. Any discrepancies to be reported to NUSPACE prior to setting out or ordering of any materials. These drawings should be looked at in conjunction with the signed order form. All materials to be used in the construction of the project are as specified or similar.

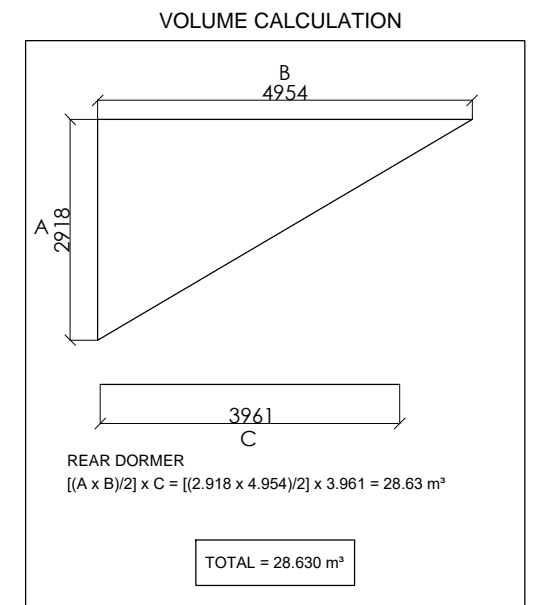

Client		 <p>YOUR LOCAL LOFT SPECIALIST 0870 609 1014 <a href="http://www.warr-nuspace.co.uk">www.warr-nuspace.co.uk</a></p>	
KIRSTY FITZ-POOLE			
Project	36 CRESSFIELD CLOSE LONDON NW5 4BW		
Job Title	LOFT CONVERSION		
Drawing Title			
EXISTING AND PROPOSED SECTIONS			
Drawn	SDS	Checked	TOL
Date	FEBRUARY 2022	Scale	1:100 @ A3
Drawing No.	110 (P)	Amendment	-