

(VISIBLE SECTION OF) NEW GLASS BALUSTRADING - PROTECTION AGAINST FALL  
 EXISTING PARAPET WALL - AS EXISTING / UNCHANGED  
 NEW EXTERNAL LED EMERGENCY LIGHT FITTING AS PER BY BUILDING CONTROL REQUIREMENTS  
 GLAZED ACCESS DOORS - AS EXISTING / UNCHANGED

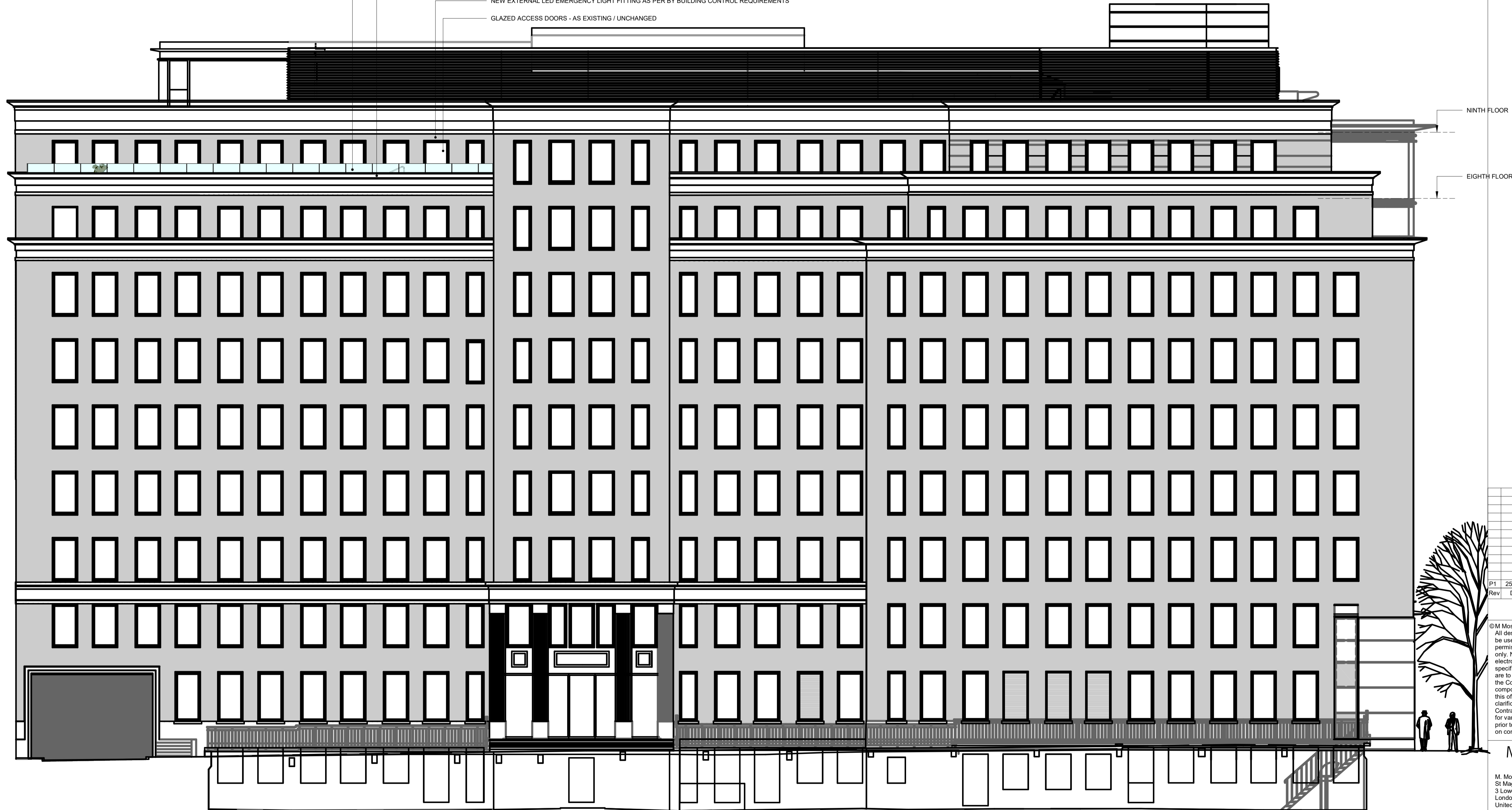

General Notes:

Rev	Date	Description	CS
P1	25.03.22	Planning application submission	CS

**PLANNING**

© M Moser Associates Limited.  
 All designs are the sole property of M. Moser Associates Ltd. and may not be used, transferred, or disclosed to a third party without their express permission. Electronic copies of this drawing are supplied for convenience only. No dimensions or other information should be inferred from the electronic copy unless specifically shown on the hard copy drawings or specifications. Do not scale from this drawing. Figured dimensions only are to be used 'For Construction' and any scaling of the drawing will be at the Contractor's risk. Contractor to verify all dimensions, levels, and components on-site. Any discrepancies shall be addressed in writing to this office for clarification prior to the commencement of the work, otherwise the Contractor shall bear full responsibility for any associated cost. Any claims for variations or extras shall be submitted to this office for assessment prior to approval of any such variation or extra. This drawing is to be read on conjunction with all other contract documentation.

**M MOSER ASSOCIATES**  
 CREATING WORKPLACES FOR GLOBAL BUSINESS

M. Moser Associates Limited  
 St Magnus House  
 3 Lower Thames Street  
 London EC3R 6HD  
 United Kingdom  
 T (+44) 020 7621 5400  
 F (+44) 020 7621 5401  
 www.mmoser.com

Project:  
**ACASTER LLOYD**  
 Eighth Floor - Lacon House  
 84 Theobalds Road - London

Drawing Title:  
**WEST EXTERNAL ELEVATION AS PROPOSED**

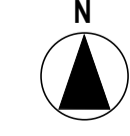

Job No.:	Dwg. No.:	Rev.:
<b>7-2124</b>	<b>I-3013</b>	<b>P1</b>

Scale:	Drawn By:	Checked By:
1 : 100@A1	CVS	CVS
File Path:	Print Date/Time: 25/03/2022 09:20:09	

**1 West Elevation as Proposed**  
 1 : 100