

- NOTES:**
- THIS DRAWING MUST NOT BE USED FOR CONSTRUCTION OR INSTALLATION PURPOSES UNLESS EXPRESSLY STATED.
  - ALL INFORMATION AND LAYOUT ON THIS DRAWING IS SUBJECT TO SITE DIMENSION CHECKS. DO NOT SCALE FROM THIS DRAWING ALWAYS WORK TO NOTED DIMENSIONS.
  - ALL DIMENSIONS ARE IN MILLIMETERS UNLESS NOTED OTHERWISE.
  - ALL DIMENSIONS MUST BE VERIFIED ON SITE BEFORE COMPLETING SHOP DRAWINGS OR SETTING OUT THE WORKS.
  - THIS DRAWING IS TO BE READ IN CONJUNCTION WITH ALL RELEVANT ARCHITECTS, STRUCTURAL ENGINEERS, MEP CONSULTANT DRAWINGS AND SPECIFICATIONS.
  - ANY DISCREPANCIES BETWEEN DRAWINGS AND SPECIFICATION OR RELATED DOCUMENT, THE ENGINEER SHALL BE NOTIFIED IN WRITING FOR VERIFICATION OF DISCREPANCY.
  - ALL SERVICES PENETRATIONS THROUGH FIRE RATED PARTITIONS SHALL BE SLEEVED AND FIRE STOPPED.
  - ALL DUCTWORK SHALL BE FIRE RATED FOR STABILITY AND INTEGRITY.
  - REFRIGERANT PIPEWORK SHALL BE DISTRIBUTED WITHIN CORRIDOR CEILING VOIDS ON GALVANISED STEEL CABLE TRAY.

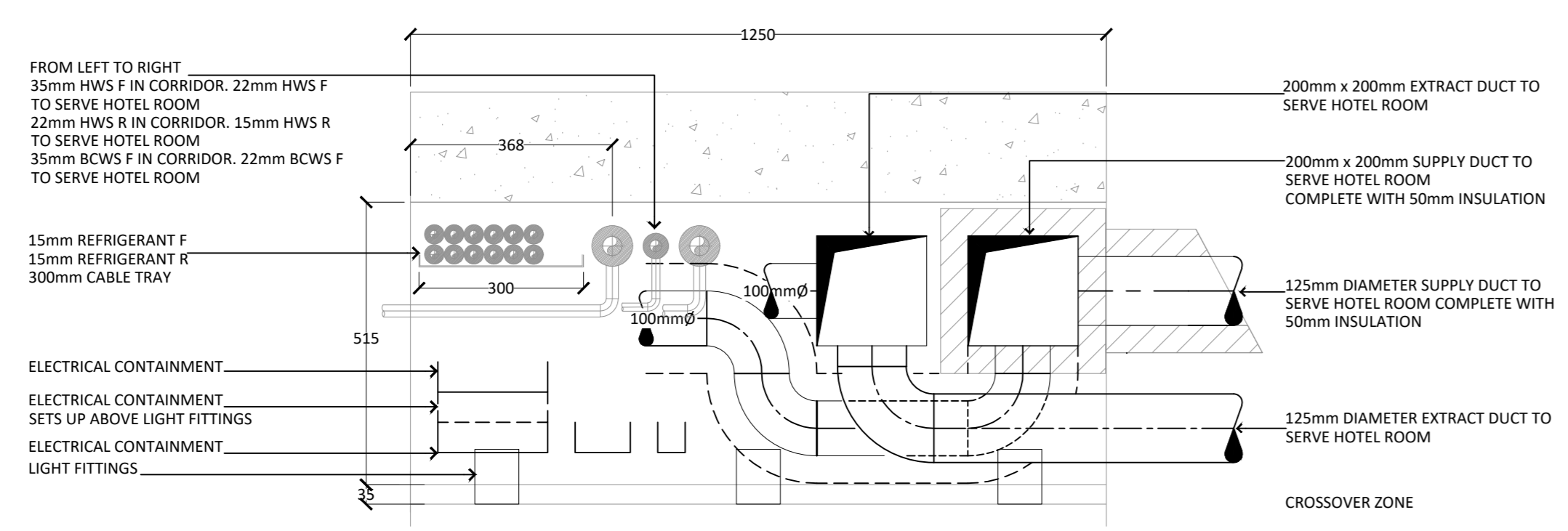

SECTION D-D (1:10)

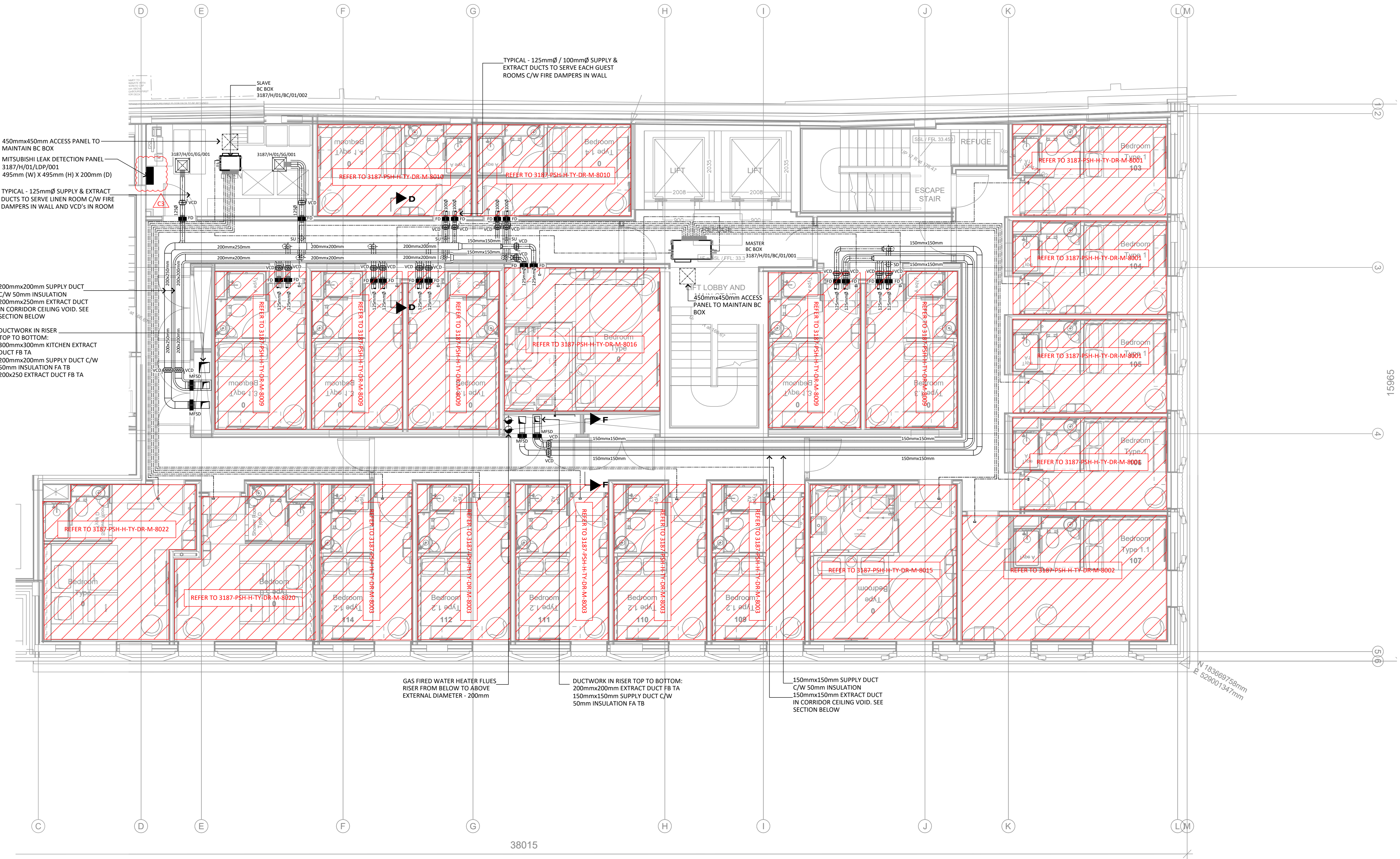
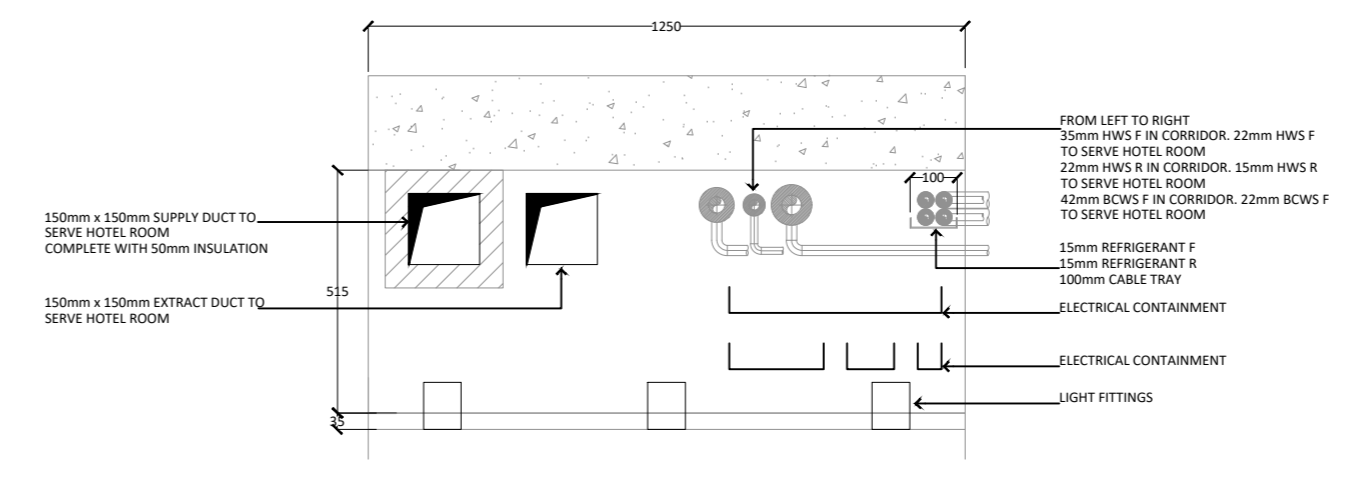

SECTION F-F (1:10)

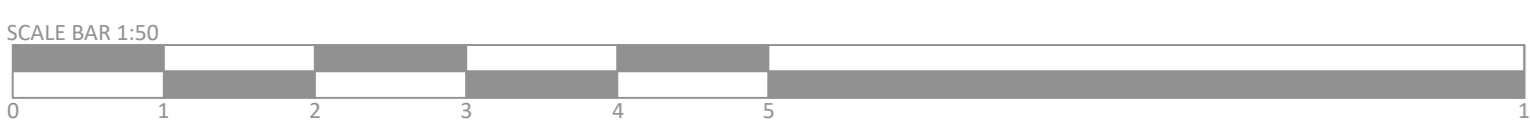

Revision	Description	Date
C3	REVISED FOR CONTRACT ISSUE	23.12.20
C2	DRAWING REVISED TO SUIT THE ARCHITECTS LAYOUT	20.11.20
C1	CONTRACT ISSUE	31.07.20
T2	STAGE 4 TENDER ISSUE	22.11.19
T1	STAGE 4 TENDER ISSUE	25.10.19
P1	STAGE 3 - PRELIMINARY ISSUE	16.08.19

**CONTRACT**

**PSH.** www.pshconsulting.co.uk

London Office 4th Floor, Alto Tower, 30 Stamford Street, London, SE1 9LQ T: 0203 409 3840 E: info@pshconsulting.co.uk	Wokingham Office 6 Alexandra Court, Wokingham Berkshire, RG40 2SL T: 0118 977 4747 E: info@pshconsulting.co.uk
--	---

Architect:  
**MORRIS + COMPANY**

Client:  
**DEMAR HOLDINGS**

Project:  
**115 - 119 CAMDEN HIGH STREET**

Title:  
**FIRST FLOOR  
MECHANICAL SERVICES DUCTWORK  
LAYOUT**

Drawn: CDL	Chkd/Appd: MB	Date: 21.04.19
Drawn Number: 3187-PSH-H-01-DR-M-7005	Scale: 1:50@A0	Rev: C3