

**Notes:**

Install Galvanized Kee Klamp hand-rail to right hand side.  
Handrail approx 330cm 675mm long, 100cm high

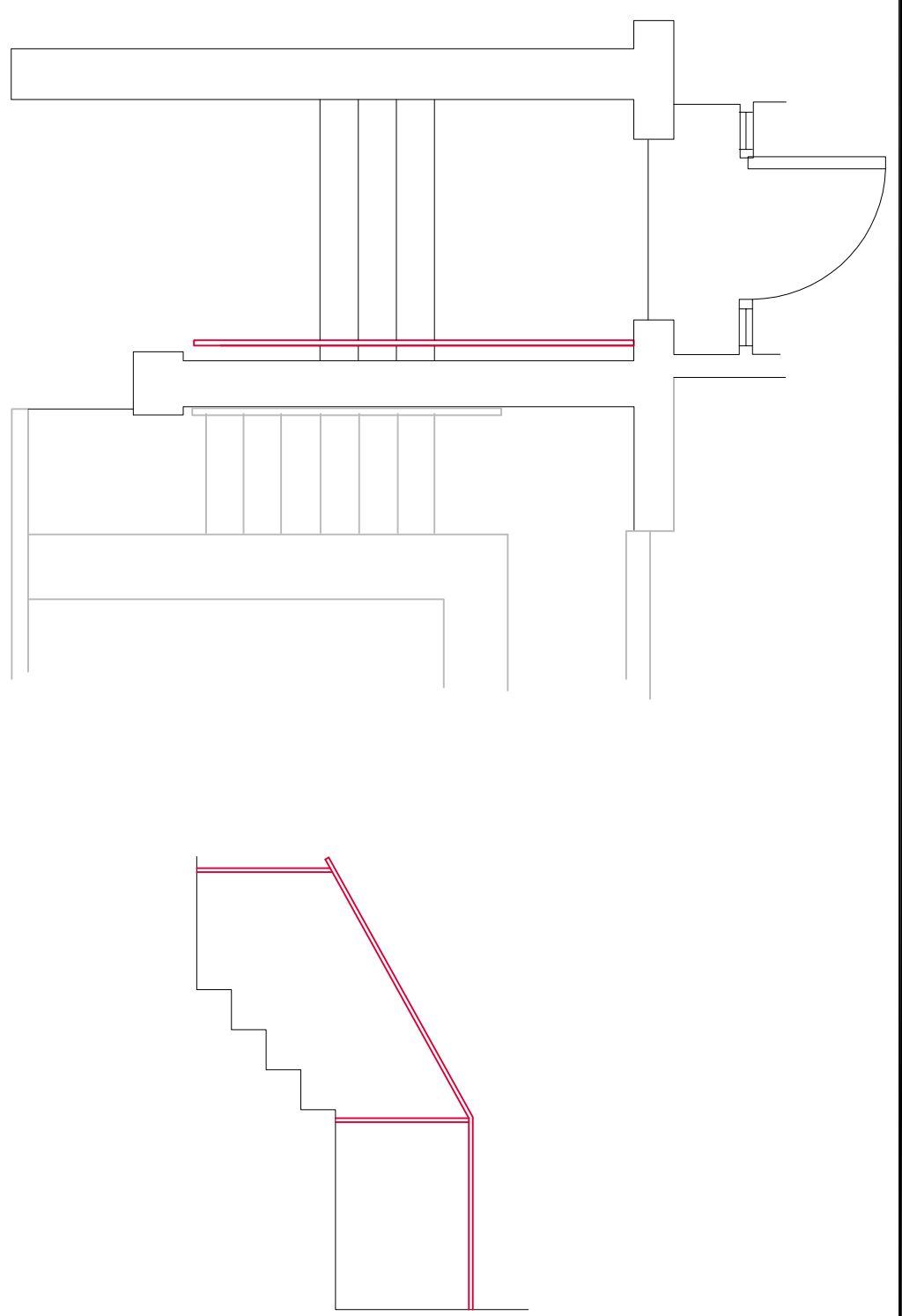

Plan of Proposed Entrance 1:50

Elevation of Proposed Hand-Rail 1:50

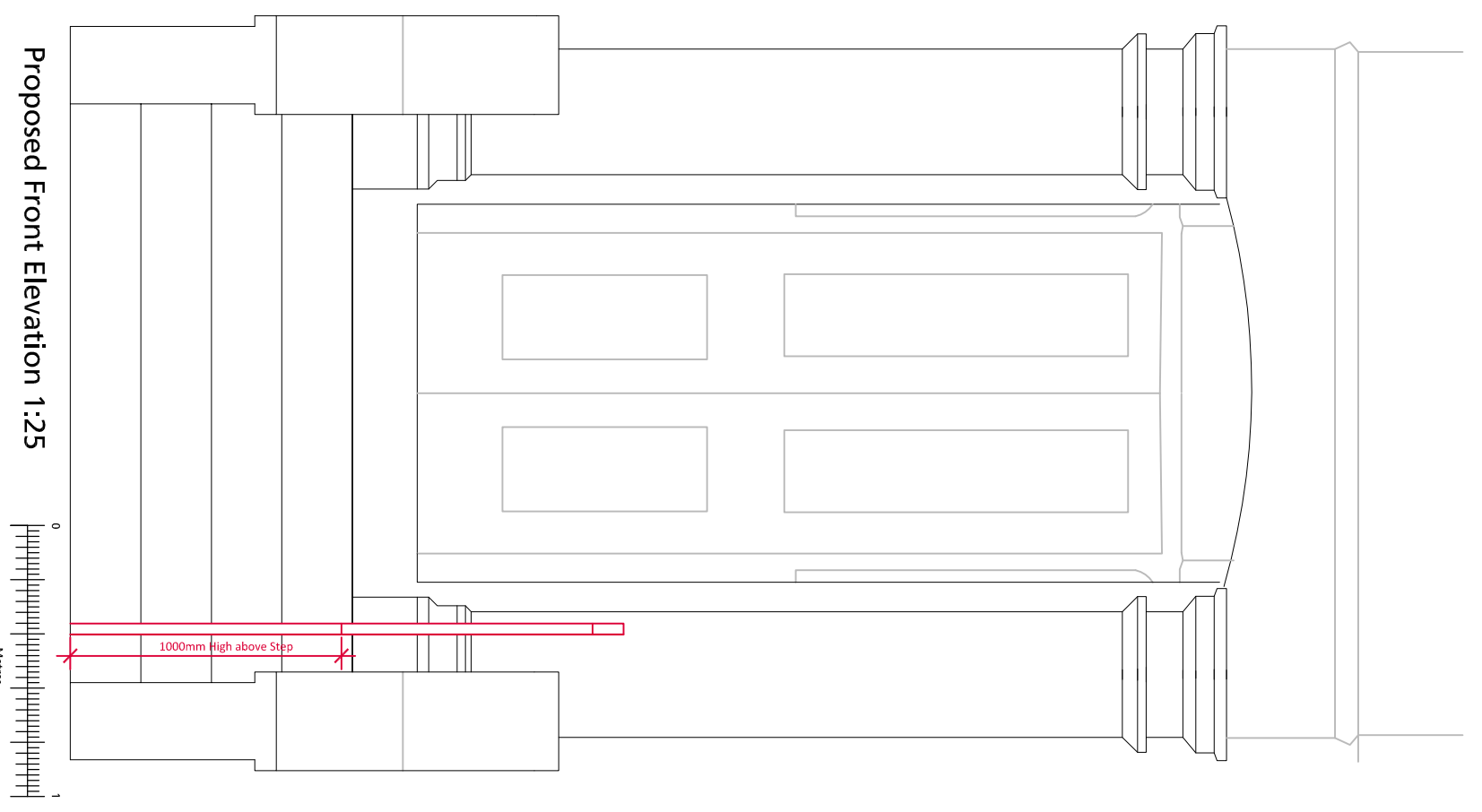

Proposed Front Elevation 1:25



Site Block 1:500



JOB:  
**Hand Rail**  
50b Burghley Road NWS 1UE

DRAWING:  
**Existing and Proposed Plans and Elevations**

Copyright 2021, KOF. All rights reserved. The contents of this drawing remain the sole property of KOF and may not be copied or reproduced without prior permission.  
Paper Size: A3L Scale: VAR  
Date: 02/04/2022 Drawing No.: EK01-50-002

APPROVED FOR SUBMITTAL AND USE. THE DRAWING, SUBJECT MATTER, INFORMATION OR THE CONTENTS OF THIS DRAWING ARE NOT TO BE TAKEN FOR ANY RELIANCE BASED ON THE INFORMATION CONTAINED HEREIN.  
NO RESPONSIBILITY CAN BE TAKEN FOR ANY RELIANCE BASED ON THE INFORMATION CONTAINED HEREIN.