

PEAKY BLINDERS IMMERSIVE - BUILDING RIGGING PLAN

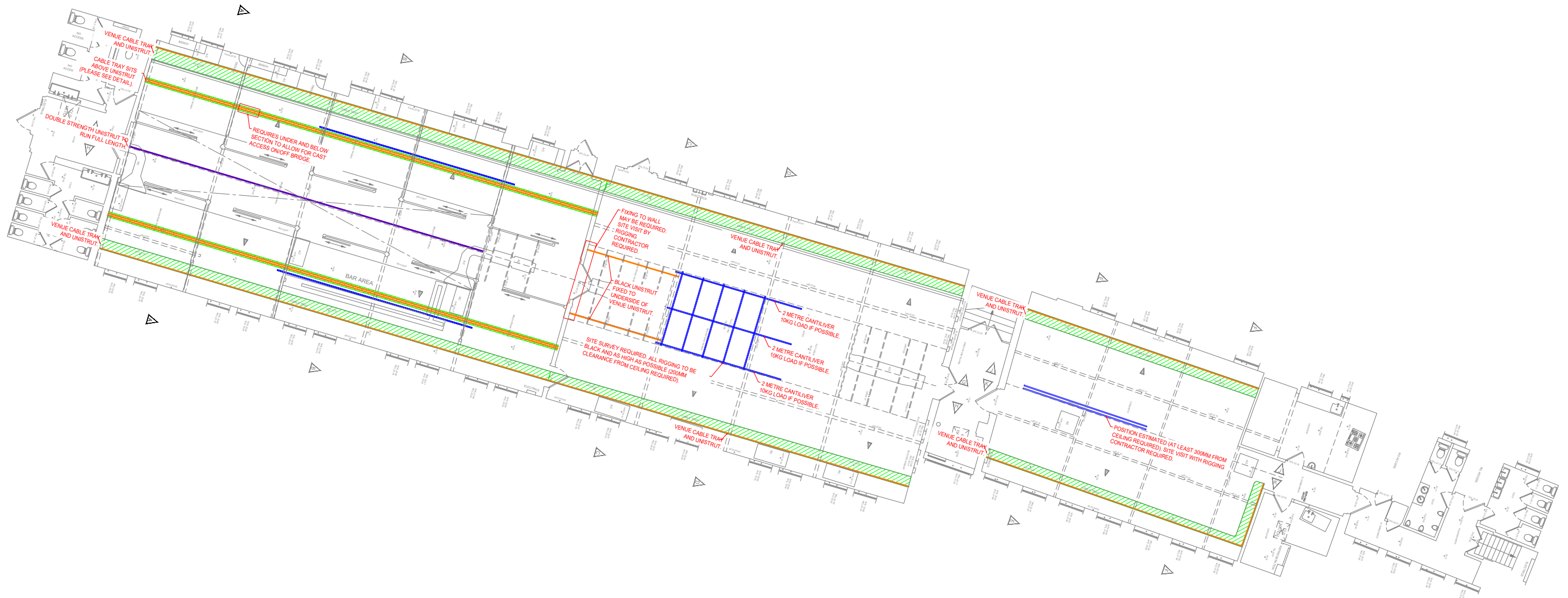

SCALE 1:200

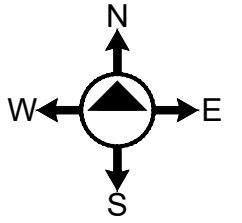
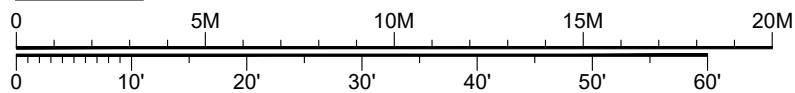

DO NOT SCALE FROM THIS DRAWING.
All dimensions must be checked on site prior to the commencement of installation. Any errors or omissions must be brought to the attention of the designer.
IF IN DOUBT ASK.

PROJECT: PEAKY BLINDERS IMMERSIVE			
CLIENT: IE (PEAKY BLINDERS) LIMITED			
VENUE: THE HORSE HOSPITAL, COLONNADE, LONDON, WC1N 1JD			
TITLE: PEAKY BLINDERS IMMERSIVE - BUILDING RIGGING PLAN			
SCALE: 1:200	ORIGINAL SIZE: A3	DRAWN: TOM WHITE	REV:
DRG DATE: 30/03/2022	DWG No: PBI-031		
TOM@DRAFTLINESTUDIO.COM			