

NOTE:  
ALL WALL TYPES TO BE COORDINATED WITH WALL & BOUNDARY TREATMENT PLAN 440300-FAB-S1-XX-DR-L-9211

NOTE:  
ALL EXISTING MANHOLE COVERS TO BE ADJUSTED TO NEW SOFT LANDSCAPE LEVELS

NOTE: RETAIN EXISTING PEDESTRIAN ACCESS TO FLATS

NOTE:  
LOCKABLE PEDESTRIAN GATE AS DRAWING 440300-FAB-S1-XX-DR-L-9516

PLEASE REFER TO 440300-FAB-S1-XX-DR-L-9514

NOTE:  
ALL EXISTING MANHOLE COVERS TO BE ADJUSTED TO NEW SOFT LANDSCAPE LEVELS

NOTE:  
ACCESS TO MANHOLES FOR MAINTENANCE VEHICLES

FOOTWAY AND KERB TO REMAIN AS EXISTING

NOTE:  
ALL WALL TYPES TO BE COORDINATED WITH WALL & BOUNDARY TREATMENT PLAN 440300-FAB-S1-XX-DR-L-9211

PLEASE REFER TO 440300-FAB-S1-XX-DR-L-9202

PLEASE REFER TO 440300-FAB-S1-XX-DR-L-9203

LOCATION PLAN

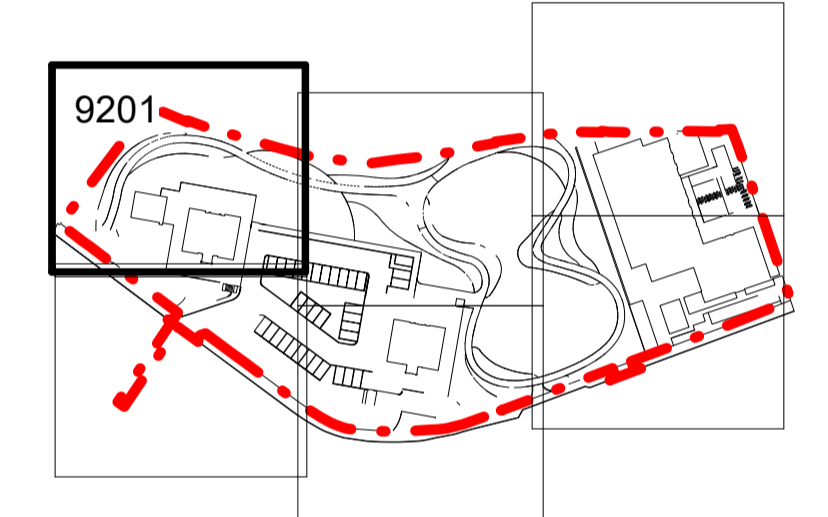

- Notes
- This drawing is the property of fabrik ltd. It must not be copied or reproduced without written consent.
  - Only figured dimensions are to be taken from this drawing. All contractors must visit site and be responsible for taking and checking all dimensions related to the works shown on the drawing.
  - A detailed play strategy will be developed in accordance with residents in line with Condition 14 of 2013/14678/P the Hybrid Planning Consent.
  - This drawing uses colour. Do not rely on a monochrome copy

No.	Date	Reason	Revisions	JC Name
C01	07/05/2021	STAGE 5 Issue		JC



First Floor  
4-8 Emerson Street  
London  
SE1 9DU

T: 0207 620 1453  
F: 0207 261 9126  
E: london@fabrikuk.com  
W: www.fabrikuk.com

Project  
**Abbey Area Phase 02 for WATES Construction for the London Borough of Camden**

Drawing  
**Detailed Hard landscape Plan 1 of 6**

Scale	Date	Checked	Drawn
As indicated@A1	07/10/20	MB	JC

Drawing No.	Revision
440300 -FAB-S1-XX-DR-L-9201	C01

**STAGE 5 CONSTRUCTION**