

01 LOCATION PLAN



Produced on 26 July 2021 from the Ordnance Survey National Geographic Database and incorporating surveyed revision available at this date.
 This map shows the area bounded by 525403,190980 525403,191122 525545,191122 525545,190980
 Reproduction in whole or part is prohibited without the prior permission of Ordnance Survey.
 Crown copyright 2021. Supplied by copla ltd trading as UKPlanningMaps.com a licensed Ordnance Survey partner (100054135).
 Data licenced for 1 year, expiring 22 NOVEMBER 2022. Unique plan reference: v2c/403158/546879

General Notes:

All dimensions are in millimeters unless noted otherwise.
 All dimensions to be verified on site.
 For any discrepancies and omissions, it is recipient's responsibility to verify the same specifically with the designer.
 The copyright of this drawing is held by Statim Build. No unauthorized use or copies are permitted without our consent.



Statim Build
 Ealing House,
 33 Hanger Lane,
 London, W5 3HJ

Contact: 0207 459 4194
 Email: support@statimbuild.com

Client:	Bin He
Project Title:	CONVERSION OF SOUVENIR SHOP TO BUBBLE TEA SHOP
Project Address:	229 Camden High Street, London NW1 7BU, UK
Client ID:	1760605467

Drawing Title	Date: 21.04.2022
Location Plan	
Scale	A3
1:1250	
Drawn By: FK	Checked By: SM
Approved By: MO	
Drawing No.	Revisions
S21/BH/001	00

General Notes:
 All dimensions are in millimeters unless noted otherwise.
 All dimensions to be verified on site.
 For any discrepancies and omissions, it is recipient's responsibility to verify the same specifically with the designer.
 The copyright of this drawing is held by Statim Build. No unauthorized use or copies are permitted without our consent.



Statim Build
 Ealing House,
 33 Hanger Lane,
 London, W5 3HJ
 Contact: 0207 459 4194
 Email: support@statimbuild.com

Client:
 Bin He
 Project Title:
 CONVERSION OF SOUVENIR SHOP TO BUBBLE TEA SHOP
 Project Address:
 229 Camden High Street,
 London NW1 7BU, UK
 Client ID:
 1760605467

Drawing Title	Date: 21.04.2022
Block Plans	
Scale	A3
1:500	
Drawn By:	Checked By: Approved By:
FK	SM MO
Drawing No.	Revisions
S21/BH/002	00

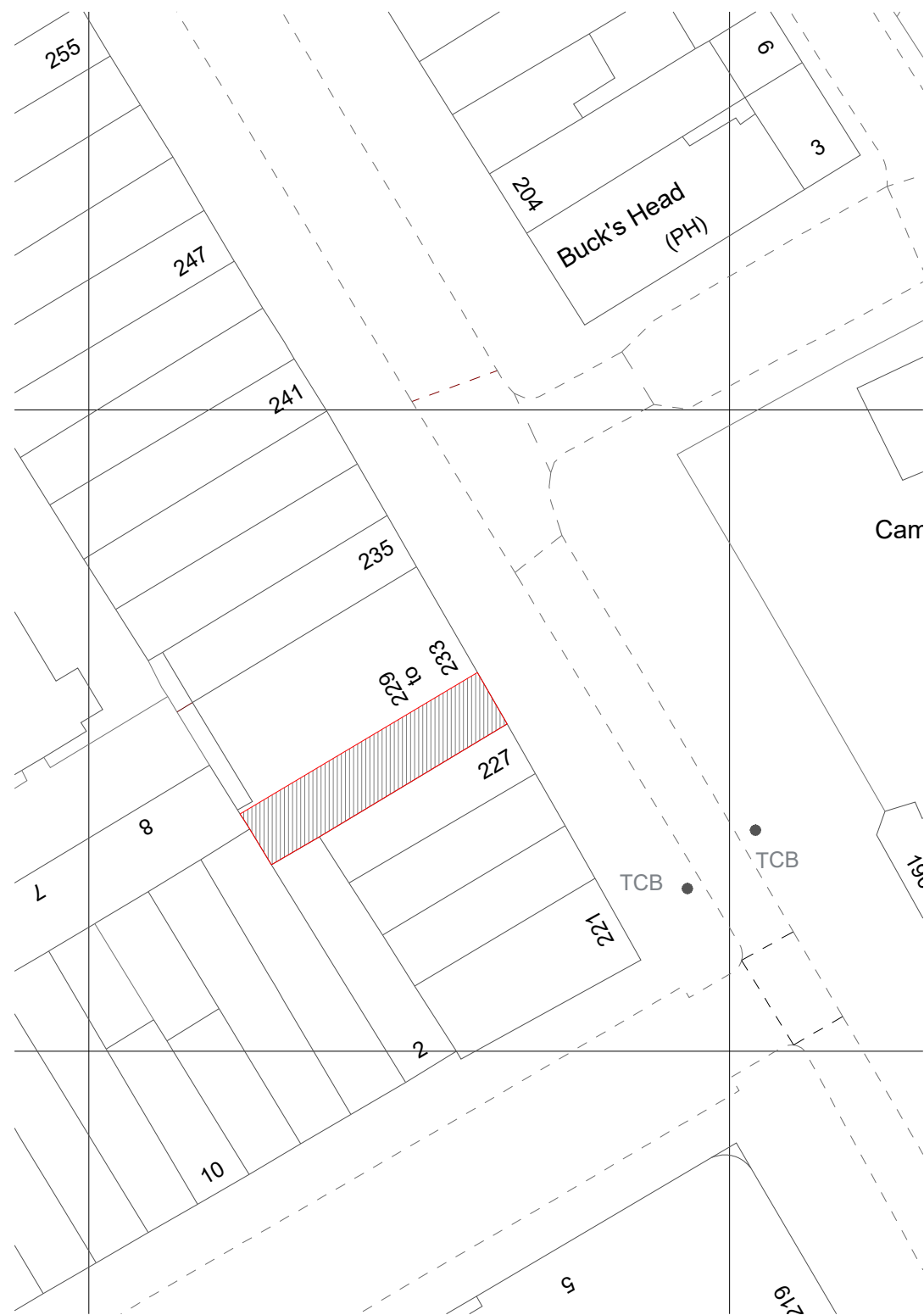

02 BLOCK PLAN

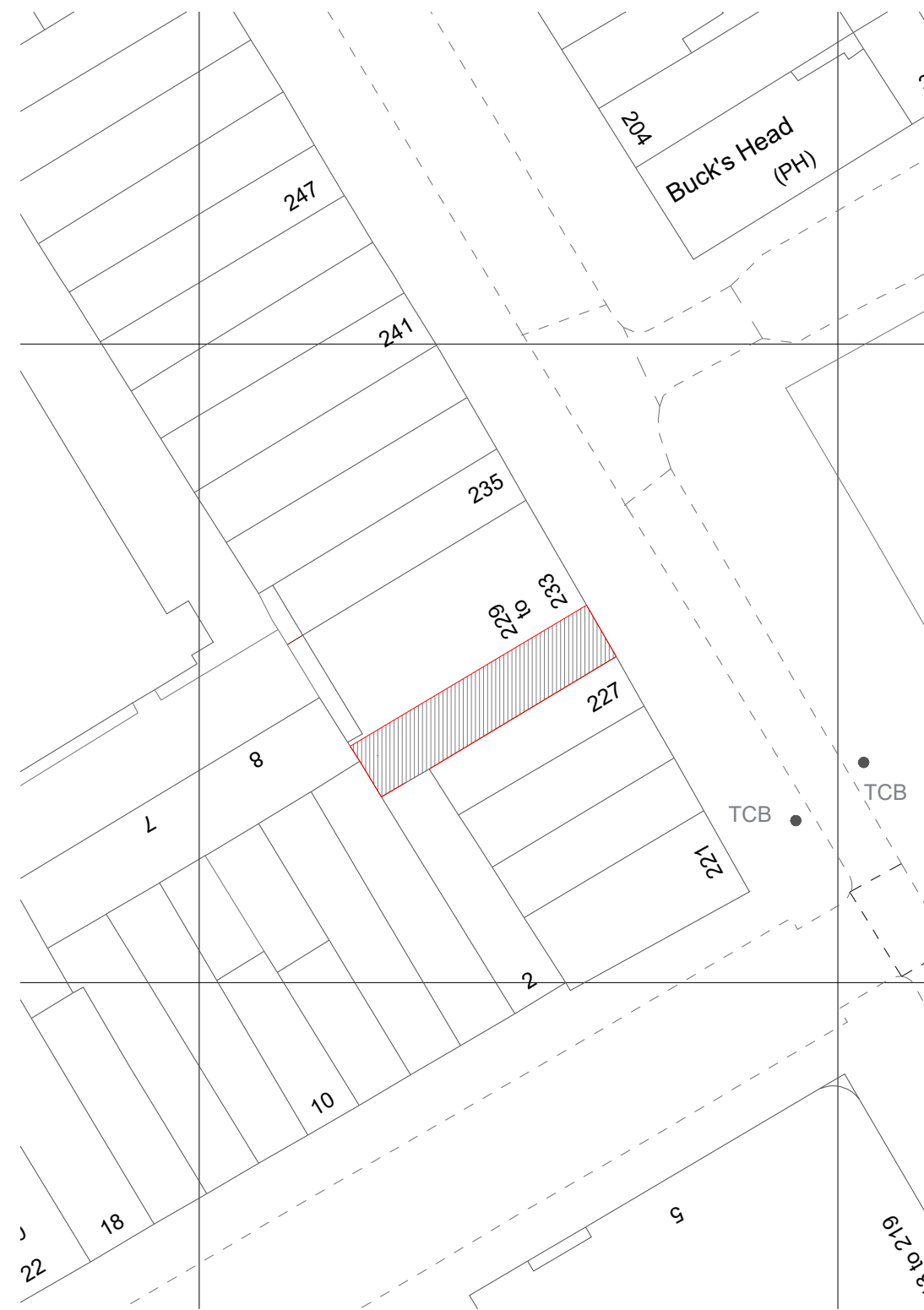

03 PROPOSED BLOCK PLAN

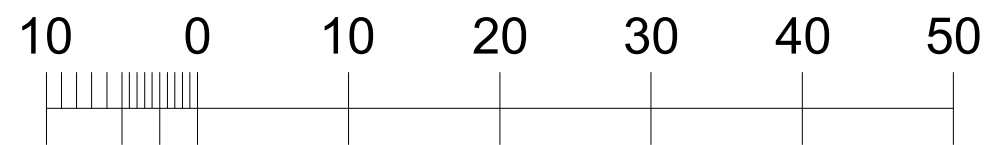

Metres

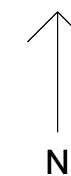

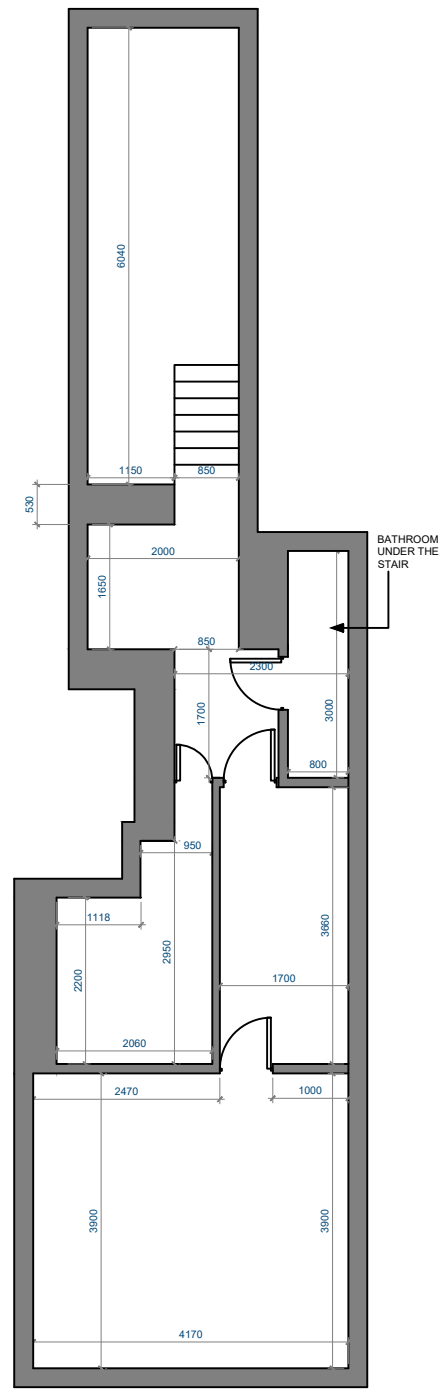

4 BASEMENT EXISTING PLAN
SCALE 1:100 @ A3

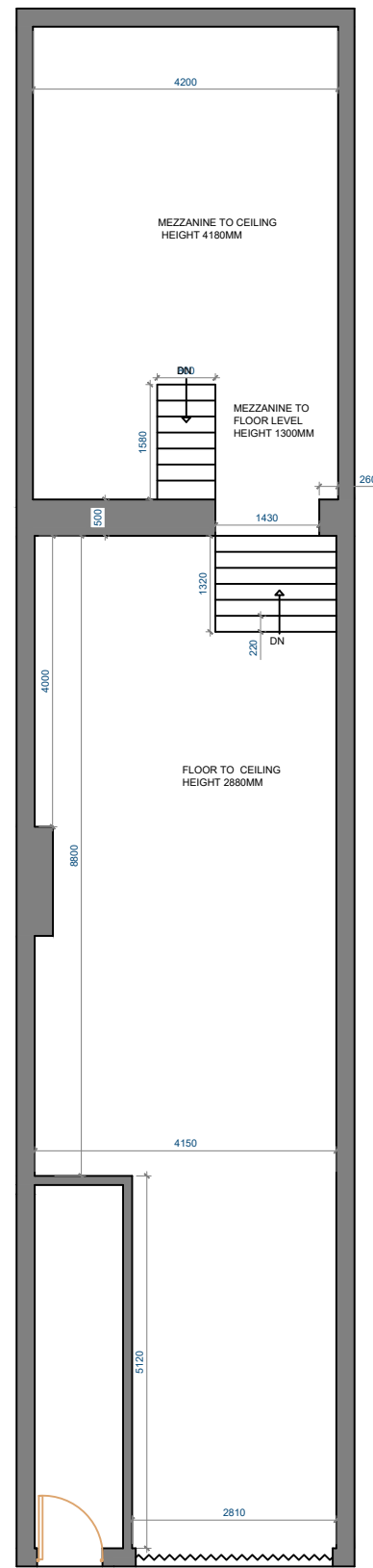

5 GROUND FLOOR EXISTING PLAN
SCALE 1:100 @ A3

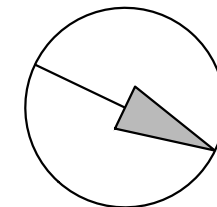
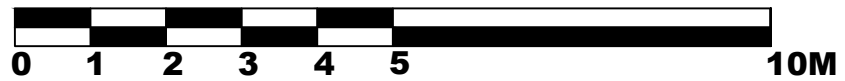

General Notes:

All dimensions are in millimeters unless noted otherwise.
All dimensions to be verified on site.
For any discrepancies and omissions, it is recipient's responsibility to verify the same specifically with the designer.
The copyright of this drawing is held by Statim Build. No unauthorized use or copies are permitted without our consent.



Statim Build
Ealing House,
33 Hanger Lane,
London, W5 3HJ

Contact: 0207 459 4194
Email: support@statimbuild.com

Client:

Bin He

Project Title:

CONVERSION OF SOUVENIR SHOP TO BUBBLE TEA SHOP

Project Address:

229 Camden High Street, London NW1 7BU, UK

Client ID:

1760605467

Drawing Title | Date: 21.04.2022

EXISTING BASEMENT AND GROUND FLOOR PLAN

Scale

1:100

A3

Drawn By:
FK

Checked By:
SM

Approved By:
MO

Drawing No.

SB21/BH/003

Revisions

00

General Notes:

All dimensions are in millimeters unless noted otherwise.
 All dimensions to be verified on site.
 For any discrepancies and omissions, it is recipient's responsibility to verify the same specifically with the designer.
 The copyright of this drawing is held by Statim Build. No unauthorized use or copies are permitted without our consent.



Statim Build
 Ealing House,
 33 Hanger Lane,
 London, W5 3HJ

Contact: 0207 459 4194
 Email: support@statimbuild.com

Client:

Bin He

Project Title:

CONVERSION OF SOUVENIR SHOP TO BUBBLE TEA SHOP

Project Address:

229 Camden High Street, London NW1 7BU, UK

Client ID:

1760605467

Drawing Title | Date: 21.04.2022

EXISTING ELEVATIONS

Scale

1:100

A3

Drawn By:
FK

Checked By:
SM

Approved By:
MO

Drawing No.

SB21/BH/004

Revisions

00

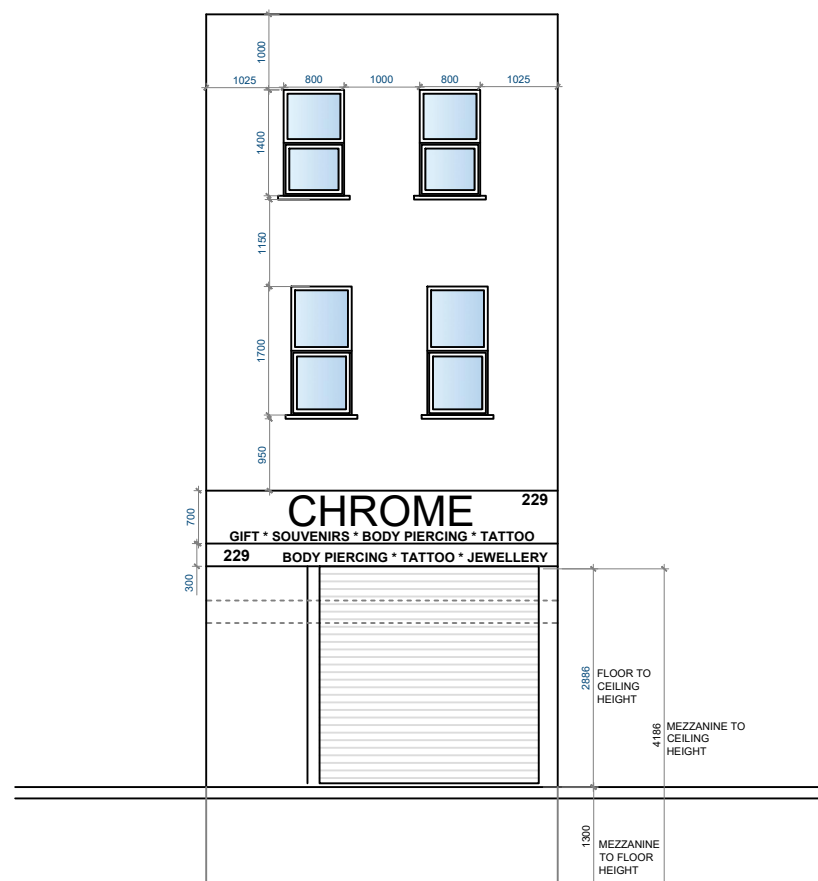

6 EXISTING FRONT ELEVATION
 SCALE 1:100 @ A3

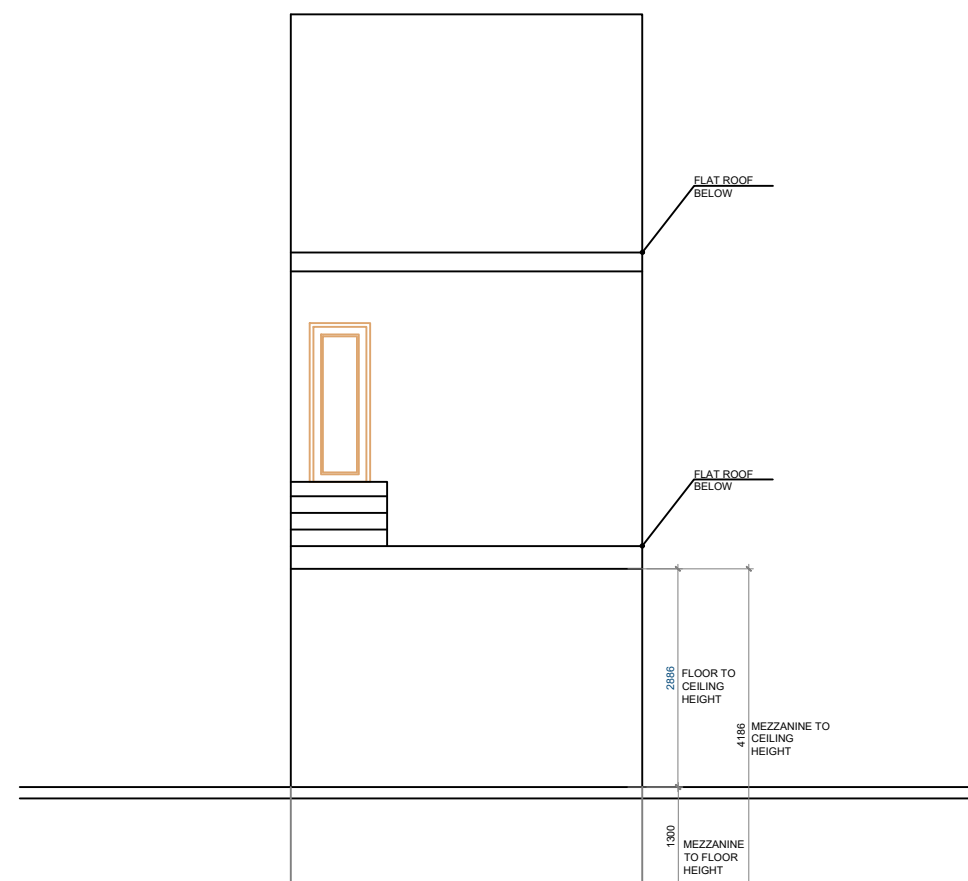

7 EXISTING REAR ELEVATION
 SCALE 1:100 @ A3



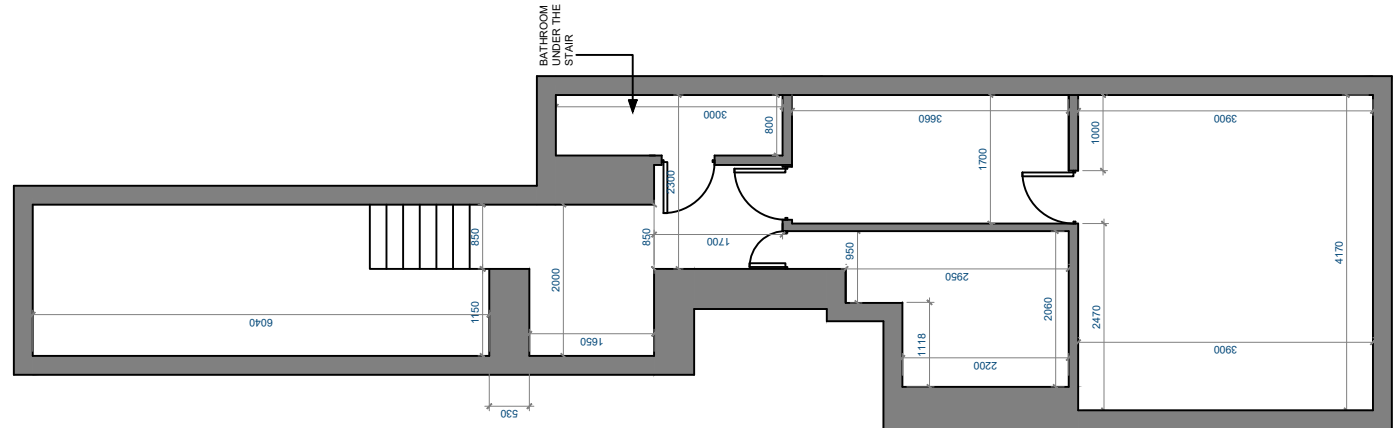

8 PROPOSED BASEMENT PLAN
SCALE 1:100 @ A3

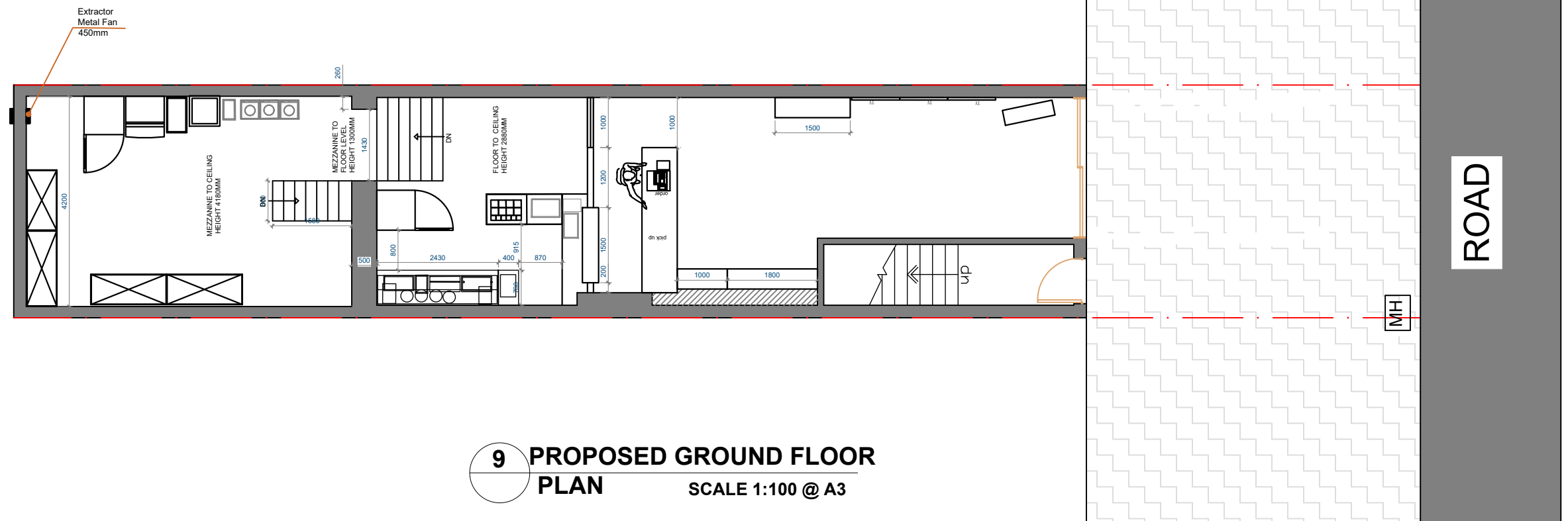

9 PROPOSED GROUND FLOOR PLAN
SCALE 1:100 @ A3

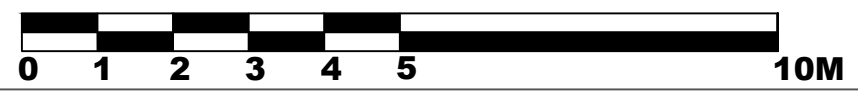

General Notes:
 All dimensions are in millimeters unless noted otherwise.
 All dimensions to be verified on site.
 For any discrepancies and omissions, it is recipient's responsibility to verify the same specifically with the designer.
 The copyright of this drawing is held by Statim Build. No unauthorized use or copies are permitted without our consent.



Statim Build
 Ealing House,
 33 Hanger Lane,
 London, W5 3HJ
 Contact: 0207 459 4194
 Email: support@statimbuild.com

Client:
 Bin He
 Project Title:
 CONVERSION OF SOUVENIR SHOP TO BUBBLE TEA SHOP
 Project Address:
 229 Camden High Street, London NW1 7BU, UK
 Client ID:
 1760605467

Drawing Title	Date: 21.04.2022	
PROPOSED BASEMENT AND GROUND FLOOR PLAN		
Scale	1:100	A3
Drawn By:	Checked By:	Approved By:
FK	SM	MO
Drawing No.	Revisions	
SB21/BH/005	00	



10 PROPOSED FRONT ELEVATION
SCALE 1:100 @ A3

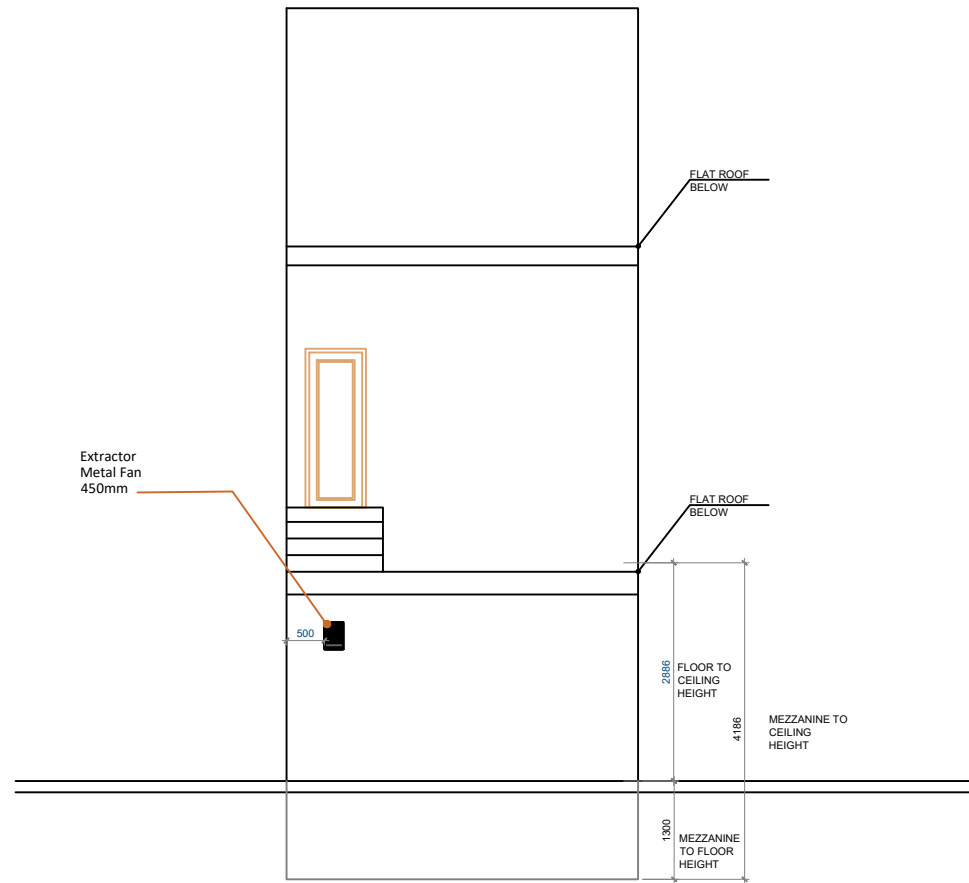

11 PROPOSED REAR ELEVATION
SCALE 1:100 @ A3

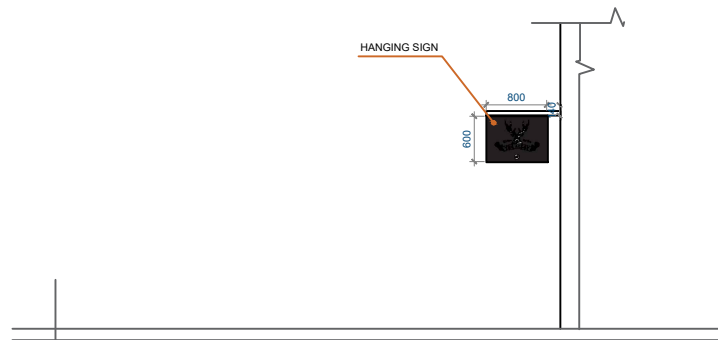

12 PROPOSED R.H SIDE ELEVATION
SCALE 1:100 @ A3

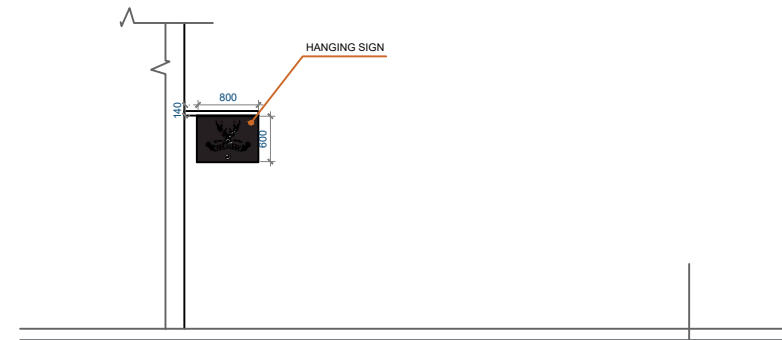

13 PROPOSED R.H SIDE ELEVATION

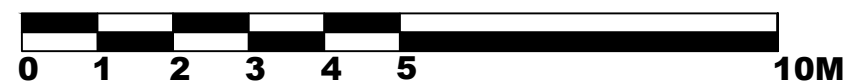

General Notes:
All dimensions are in millimeters unless noted otherwise.
All dimensions to be verified on site.
For any discrepancies and omissions, it is recipient's responsibility to verify the same specifically with the designer.
The copyright of this drawing is held by Statim Build. No unauthorized use or copies are permitted without our consent.



Statim Build
Ealing House,
33 Hanger Lane,
London, W5 3HJ
Contact: 0207 459 4194
Email: support@statimbuild.com

Client:	Bin He
Project Title:	CONVERSION OF SOUVENIR SHOP TO BUBBLE TEA SHOP
Project Address:	229 Camden High Street, London NW1 7BU, UK
Client ID:	1760605467

Drawing Title	Date: 21.04.2022	
PROPOSED ELEVATIONS		
Scale	1:100	A3
Drawn By:	Checked By:	Approved By:
FK	SM	MO
Drawing No.	Revisions	
SB21/BH/006	00	