

SECTION: parapet  
- sliding glazed door to parapet and flat roof with extensive green roof  
- NB: green roof to manufacturers specifications and installation requirements

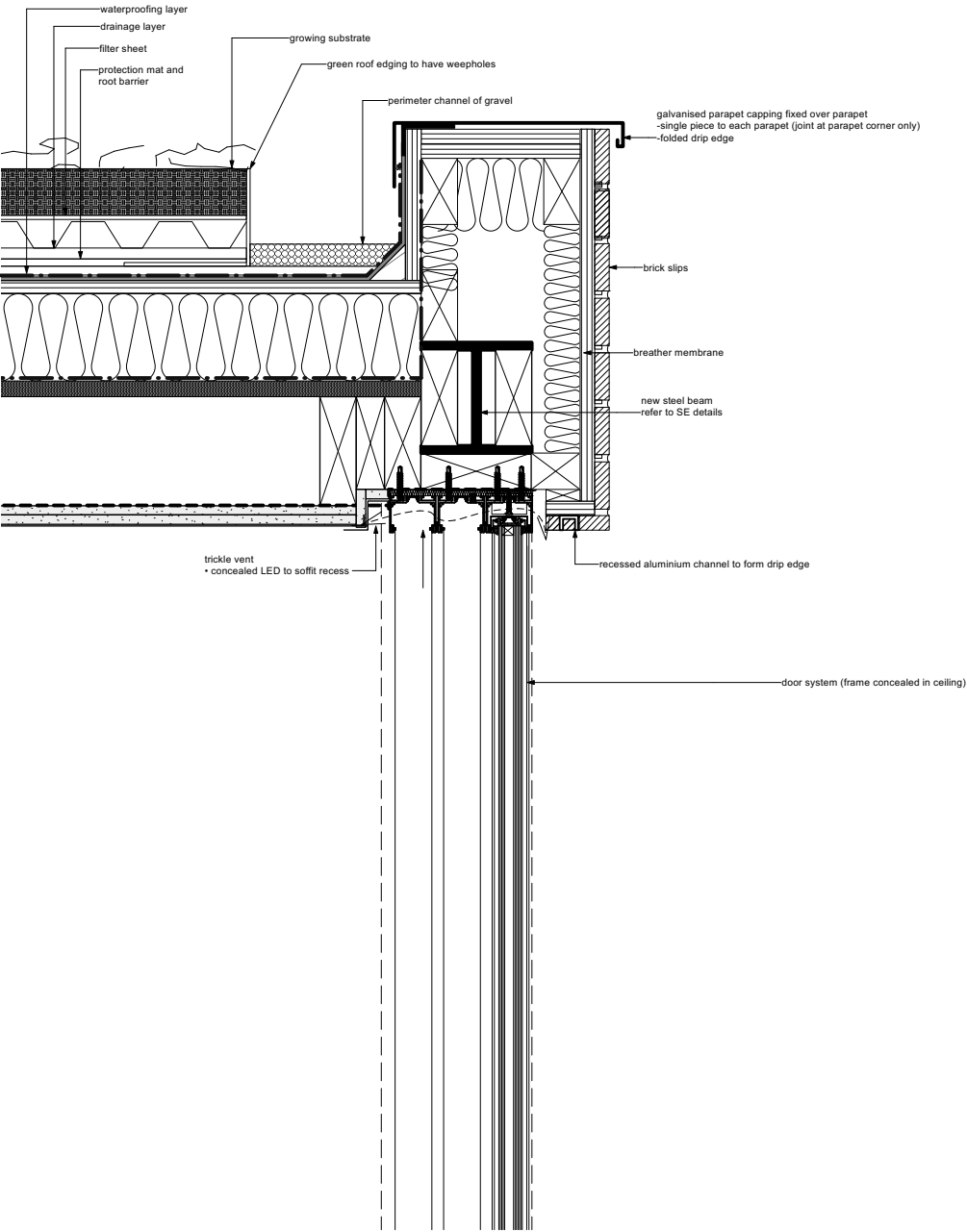

stage 3: developed designs 20.10.21  
-issued for information  
-client

Rev Date

DRAWING STATUS INFORMATION

Issued only for purpose indicated

This drawing to be read in conjunction with all consultants information.

All dimensions to be checked on site.  
Do not scale, except for planning purposes.

This drawing is protected by copyright.

JOB NUMBER 277

JOB TITLE  
**Grenier Residence**  
14 Lisburne Road,  
London, NW3 2NR

DRAWING TITLE  
**Green Roof Detail**  
proposed

SCALE: 1:10 @ A3

DATE: October 2021

DRAWING NO. REV

A/02/901 -