

© 51 architecture. Reproduction in whole or in part is forbidden without written permission of 51 architecture.

All dimensions are to be checked on site before any work proceeds. Do not scale this drawing but use only figured dimensions. Any errors or omissions are to be reported to 51 architecture.

The Contractor shall submit full size drawings and specifications to 51 architecture for approval, without which, manufacture shall not commence.

This drawing is to be read in conjunction with all the relevant consultants' and/or specialist drawings/documents, and any discrepancies or variations are to be notified to 51 architecture before work commences.

For further information please see other drawings and documents enclosed with this drawing. For information on Structure use Engineer's drawings. For further information on Services use Engineer's and/or Contractor's drawings.

Where works are part of a listed building fabric the contractor is to confirm that the works have relevant permissions prior to the commencement of any works.

NB: All drawings subject to relevant Listed Building Consent and Planning Approval (including conditions) No alterations to be made to the building fabric without H/Planning and Listed Building Consents.

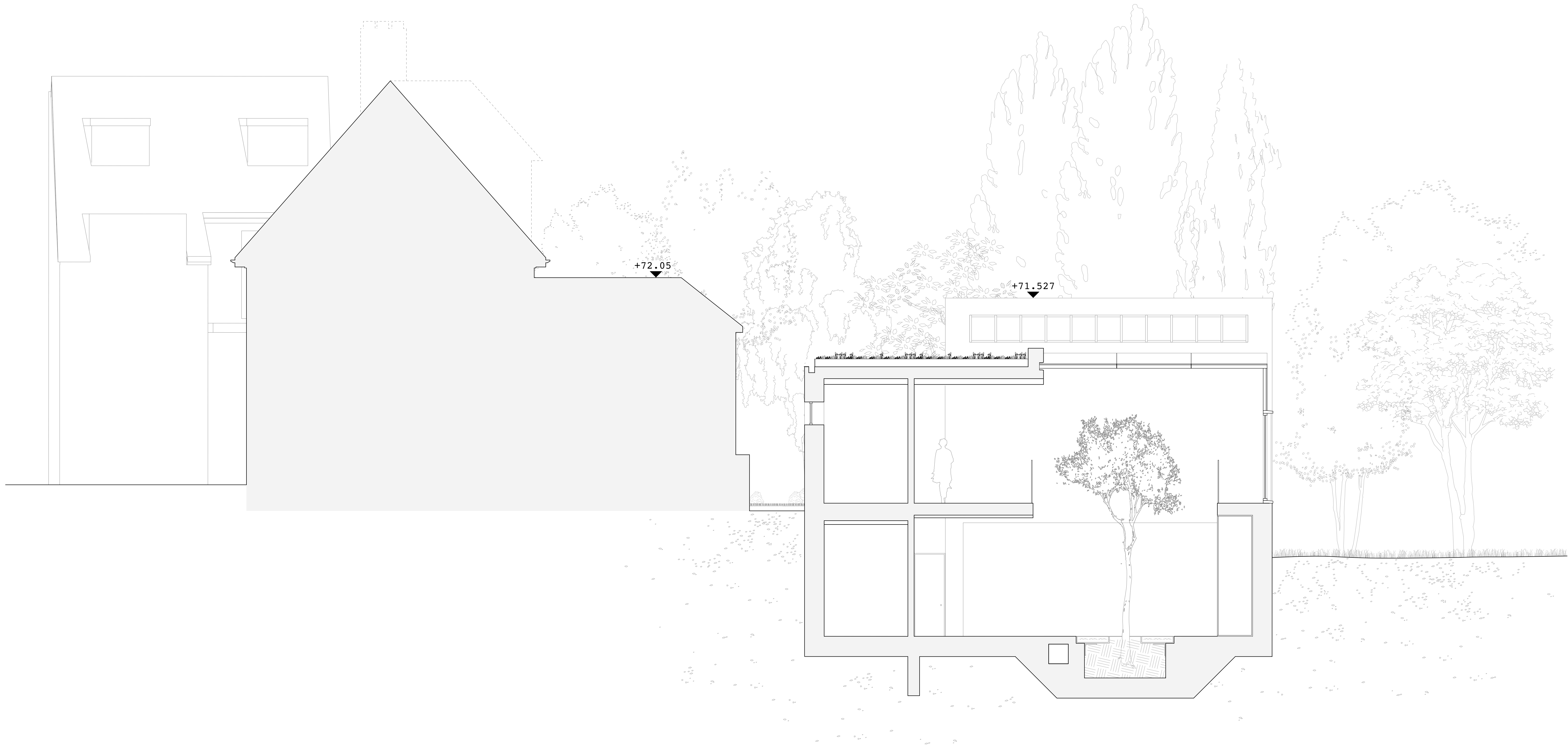

1 Proposed Section ee  
Scale @ A0 1:50  
Scale @ A2 1:100

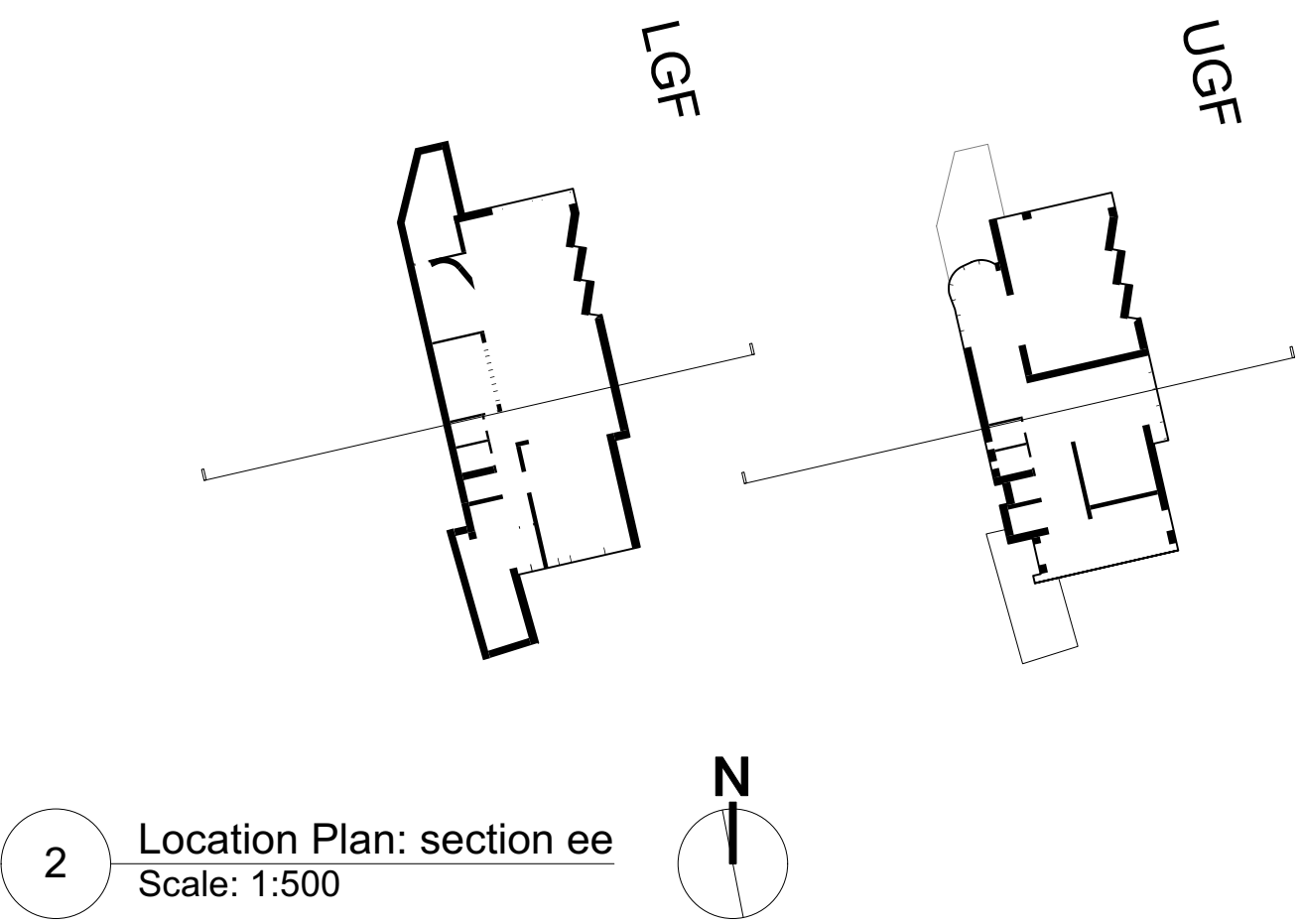

2 Location Plan: section ee  
Scale: 1:500

51

12B Keats Grove,  
Hampstead  
London, NW3 2RN

Project No. 1166\_12BKJ

51 architecture  
14 Colham Mews, London NW1 9SB  
+ 44 (0) 203 355 1205

Planning

Proposed  
Section ee

Scale 1:50 @ A0  
Drawn by EM 06/2021

Issue Notes:

2017