

© 51 architecture. Reproduction in whole or in part is forbidden without written permission of 51 architecture.

All dimensions are to be checked on site before any work proceeds. Do not scale this drawing but use only figured dimensions. Any errors or omissions are to be reported to 51 architecture.

The Contractor shall submit full size drawings and specifications to 51 architecture for approval, without which, manufacture shall not commence.

This drawing is to be read in conjunction with all the relevant consultants' and/or specialist drawings/documents, and any discrepancies or variations are to be notified to 51 architecture before work commences.

For further information please see other drawings and documents enclosed with this drawing. For information on Structure use Engineer's drawings. For further information on Services use Engineer's and/or Contractor's drawings.

Where works are part of a listed building fabric the contractor is to confirm that the works have relevant permissions prior to the commencement of any works.

NB: All drawings subject to relevant Listed Building Consent and Planning Approval (including conditions). No alterations to be made to the building fabric without Planning and Listed Building Consents.

- Site Boundary
- Keats & Downshire Gardens
217 in Camden Schedule of Open Spaces
- Built height single storey or less

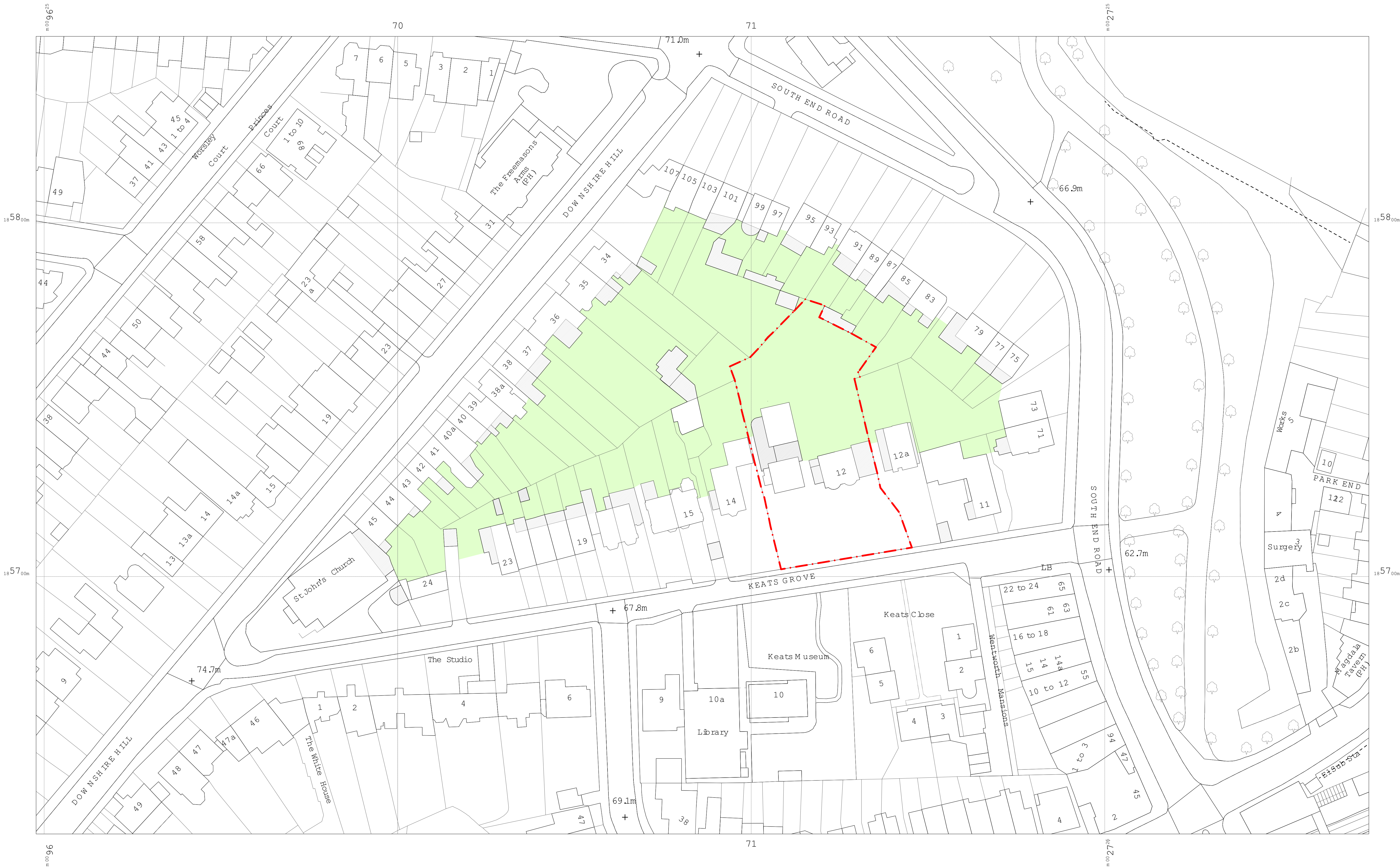

1 Proposed Location plan
Scale @ A0: 1:500
Scale @ A2: 1:1000

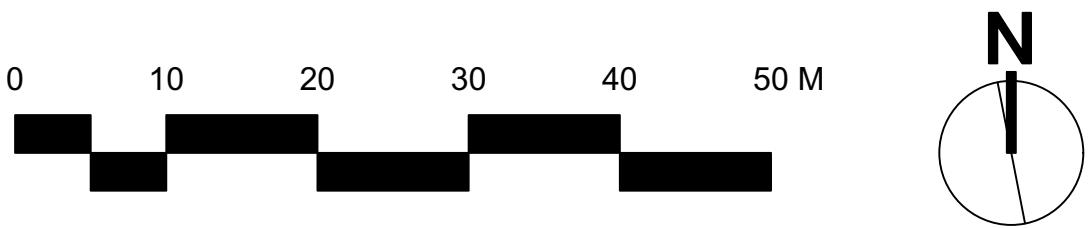

51

12B Keats Grove,
Hampstead
London, NW3 2RN

Project No. 1166_12BKJ
51 architecture
14 Colham Mews, London NW11 9SB
+ 44 (0) 203 355 1205

Planning

Proposed Location plan

Scale 1:500 @ A0
Drawn by EM/UM 01/2022

Issue Notes:

2000