

- Notes**
1. All dimensions in mm unless otherwise stated.
 2. This drawing is to be read in conjunction with all relevant architects and engineers drawings, the specification for the works and any other specialist drawings.
 3. All details are for technical intent purposes only - contractor to undertake full site technical survey to confirm all sizes, fixing details and access requirements on site. Any discrepancies are to be notified to the consultant prior to fabrication.
 4. Contractor must submit production shop drawings for consultant review/comment prior to fabrication.
 5. Sign contractor to calculate and determine structural loadings for all elements in accordance with site specific conditions.

E6

Access to
The Courtyard
The Roof Garden
Cycle Parking



Individual Pinned Letters

E6 Size: 567mm x 700mm x 3mm
E6 Height to underside: 1160mm
E6 Cap height: 53 & 240mm

Specification

Individual laser cut aluminium lettering painted white & pinned to facade.

Illumination:

N/A

Quantity

1

E7

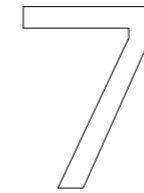

Individual Pinned Letters

E7 Size: 168mm x 240mm x 3mm
E7 Height to underside: 1060mm
E7 Cap height: 240mm

Specification

Individual laser cut aluminium lettering painted white & pinned to facade.

Illumination:

N/A

Quantity

1

Scale 1:10 @ A3



Rev	Date	Description
A	08.04.2022	Initial issue

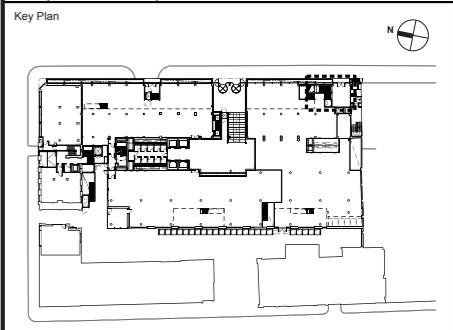

Project
10432 - Johnson Gardens

Client
Johnson Hatton Office Unit
Trust
11-15 Seaton Place
St Helier
Jersey
JE4 0QH

Consultant
Endpoint Limited
165 Tower Bridge Road,
London, SE1 3LW
+44 (0)20 7089 2670
weareendpoint.com



Stage
Advertisement Consent

Drawing Title
Sign Type - E6 & E7

Project No.	10487	
Drawn:	OS	
Checked:	CT	
Approved:	GW	
Sheet size:	A3 (420mm x 297mm)	
Scale:	1:10 @ A3	

Drawing No.	Sheet	Revision
10432-011	01	A