



SCALE 1:50

0 1 2 3 4 5m



SIDE NORTH-WEST ELEVATION SCALE 1:200

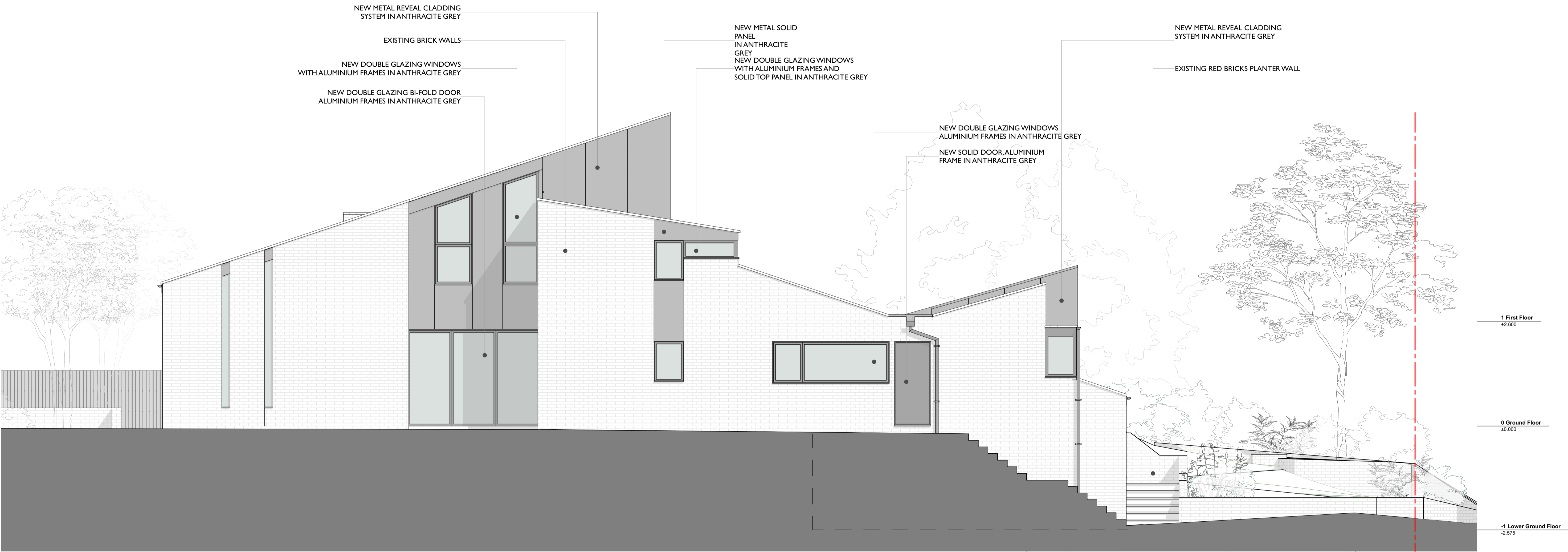

SIDE NORTH-WEST ELEVATION SCALE 1:50

## PLANNING

PROJECT  
50 Redington Road, London NW3 7RS  
External and internal alterations to existing single family dwelling

CLIENT  
Mr. Marcus Donn

SCALE 1:50 @ A1 DATE 08/04/22 DRAWN BY OF APPROVED BY EM

DRAWING  
Proposed Side NW Elevation

Purpose:  
PROJECT NO / DRAWING NO  
12102/P018

REVISION  
B