

FIRST FLOOR PLAN SCALE 1:250

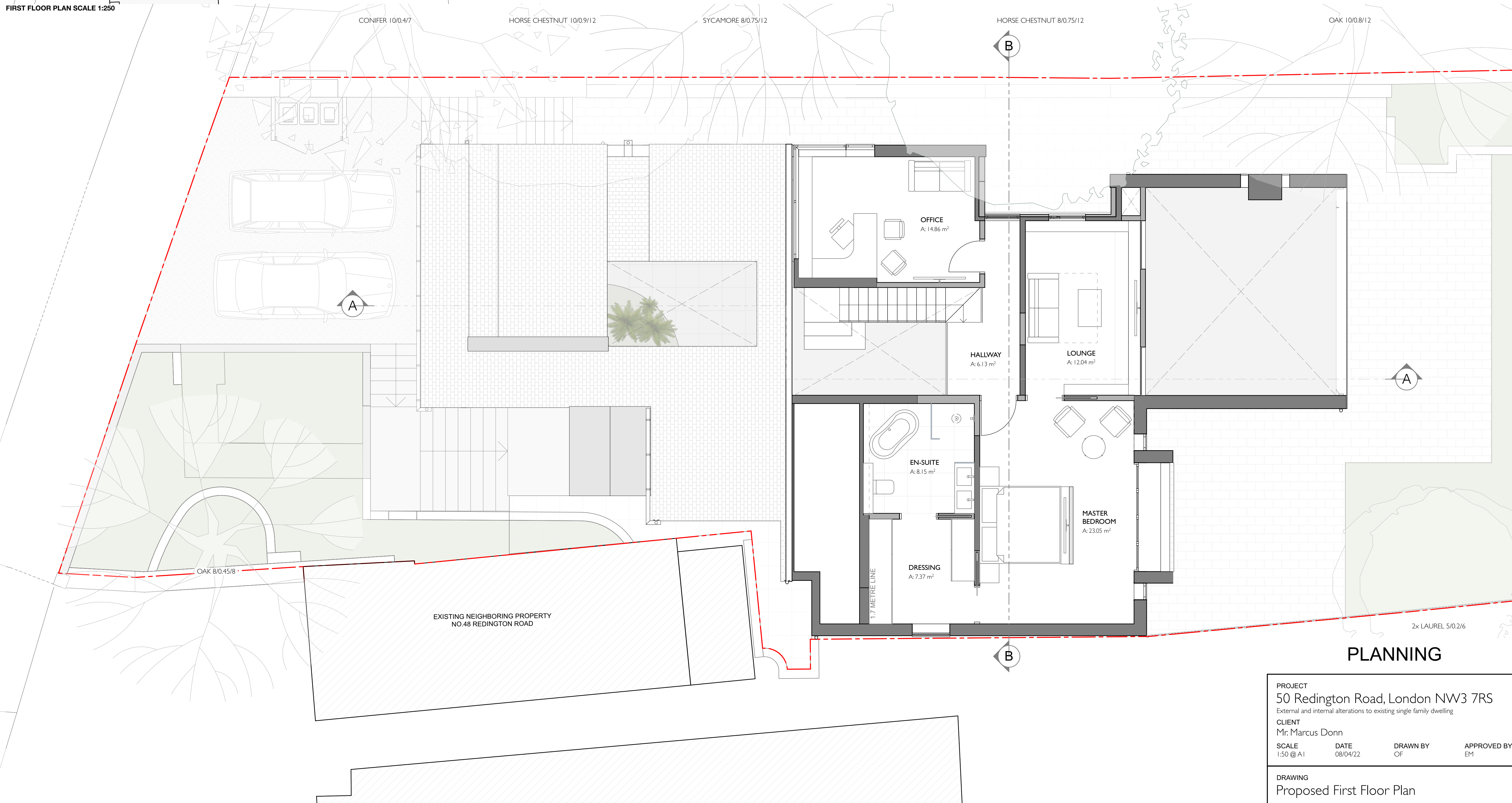

FIRST FLOOR PLAN SCALE 1:50

PLANNING

PROJECT			
50 Redington Road, London NW3 7RS			
External and internal alterations to existing single family dwelling			
CLIENT			
Mr. Marcus Donn			
SCALE	DATE	DRAWN BY	APPROVED BY
1:50 @ A1	08/04/22	OF	EM
DRAWING			
Proposed First Floor Plan			
Purpose:			
PROJECT NO / DRAWING NO			REVISION
12102/P014			B