

• LUCINDA SANFORD •

INTERIOR, ARCHITECTURAL DESIGN & MANAGEMENT

PROJECT

Heath Villas 5,
NW3 1AW

CONTENTS

Planning Drawings - Existing Set, dated 19.04.2022

PREPARED BY

Lisa Ryder

0044 20 37708284

lisa@lucindasanford.com

www.lucindasanford.com

Unit 13 Talina Centre

Bagleys Lane

London SW6 2BW

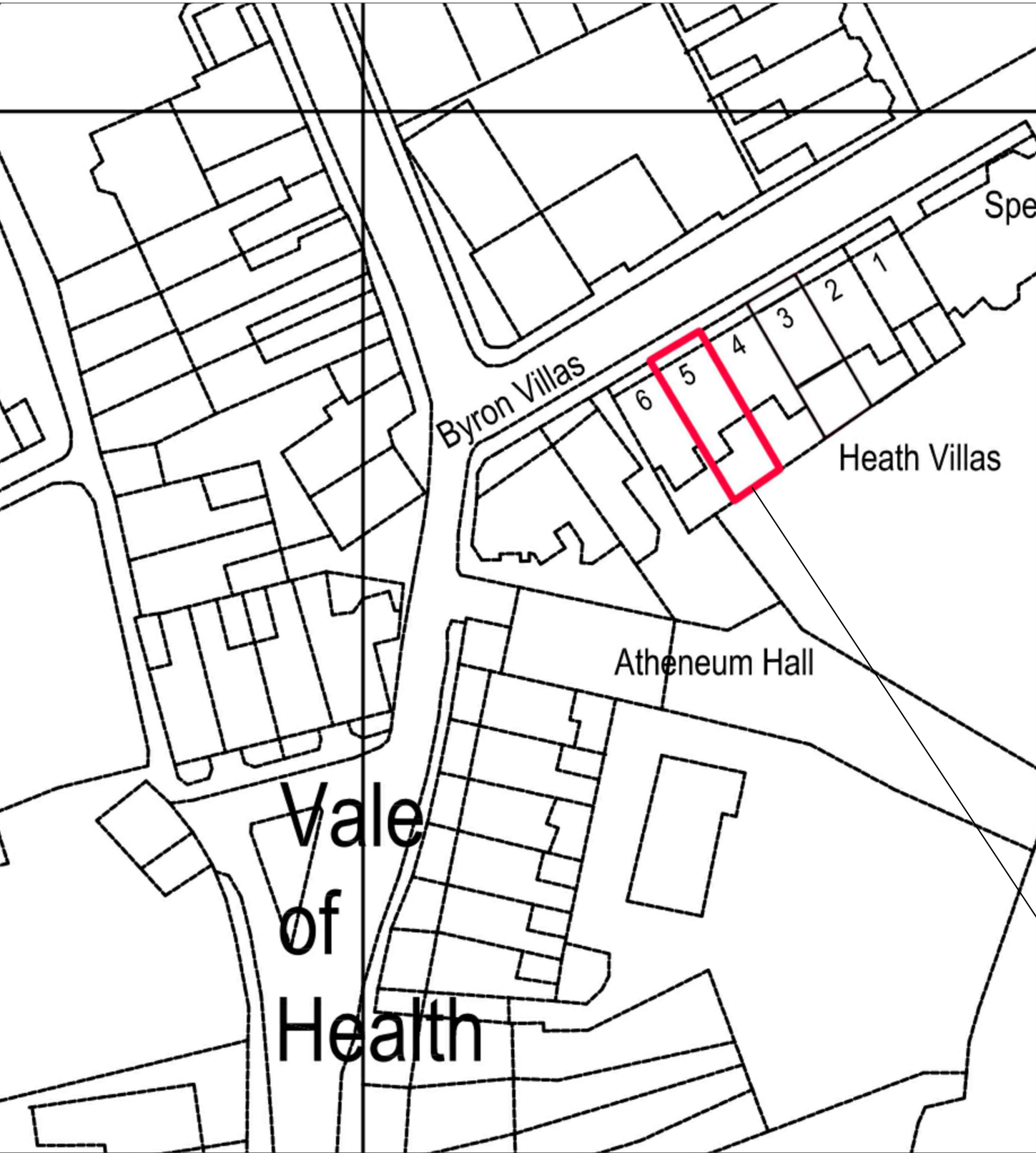

01
-
Block Plan
Scale 1:500
0 2.5 5 10 15 20 25 30m
Scale 1:500

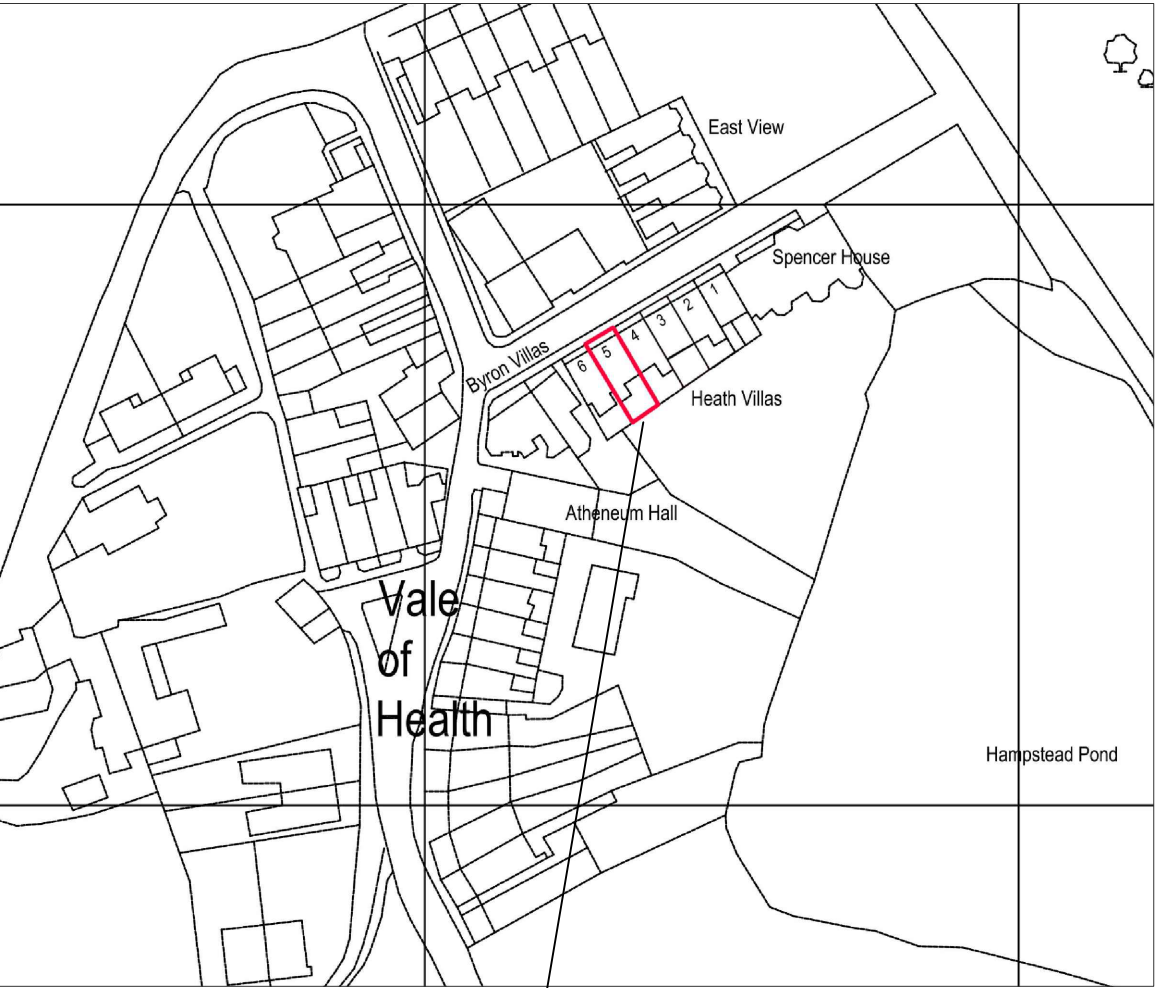

02
-
Site Location Plan
Scale 1:1250

RED LINE DENOTES SITE BOUNDARY

0 5 10 20 30 40 45 50
Scale 1:1250

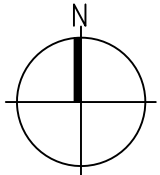

•LUCINDA SANFORD• INTERIOR, ARCHITECTURAL DESIGN & MANAGEMENT	TITLE Site Location Plan Scale 1:1250	PROJECT / CLIENT 5 Heath Villas, NW3 1AW, Fuschia Kate Sumner	DRAWING No. 001	DATE CREATED 07.06.2021	REVISION HISTORY	NOTES A. Check all dimensions and conditions on site. B. Precise positions & dimensions of all fixtures and fittings is subject to confirmation on site. C. Allow for the protection of all finishes and fittings that are to be retained. D. All drawings are to be read in conjunction with the relevant specification. E. For design purposes only.	UNIT 11 TALINA CENTRE BAGLEYS LANE, LONDON LONDON SW6 2BW 0044 20 37708284 PAULINA@LUCINDASANFORD.COM WWW.LUCINDASANFORD.COM
	Block Plan Scale 1:500		DRAWN BY SS	SCALE			

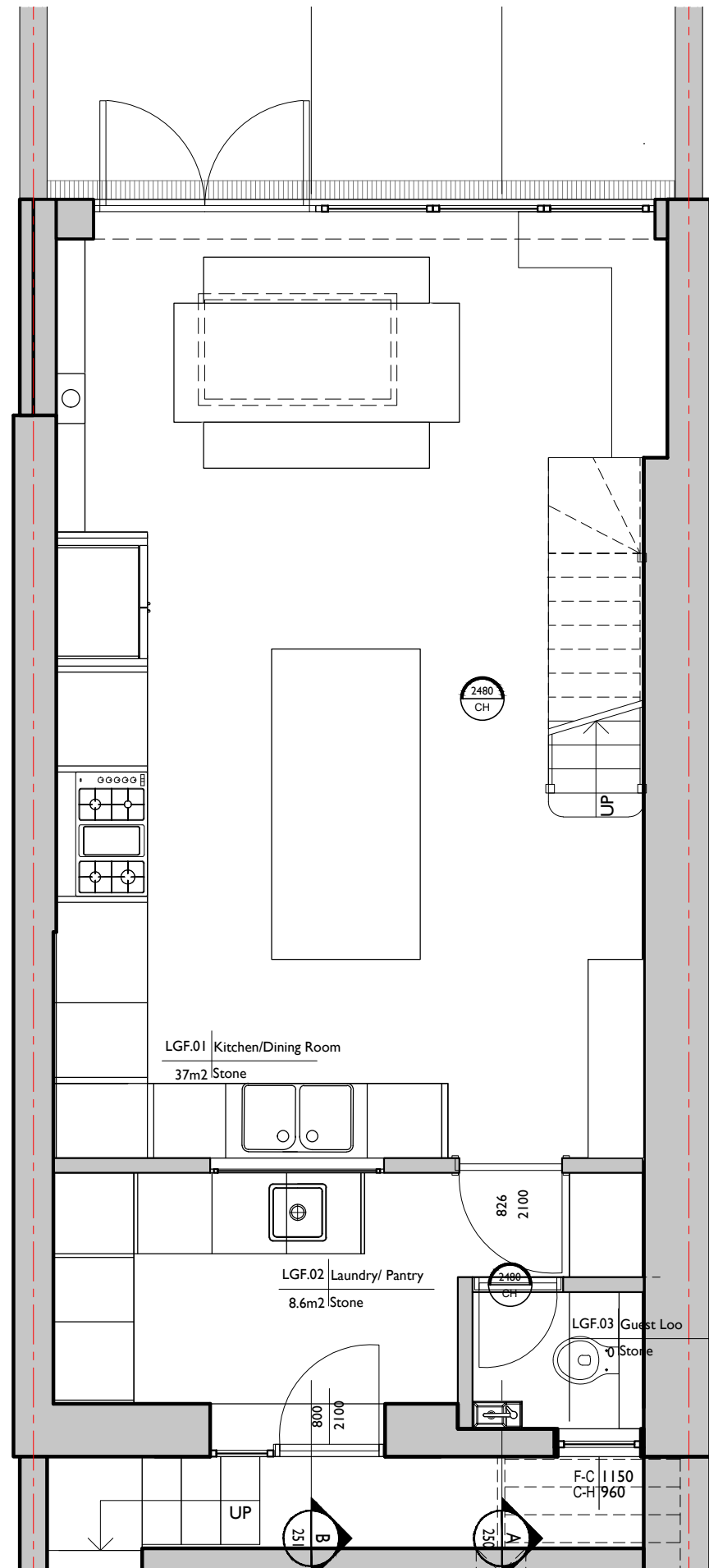
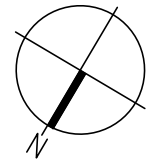

•**LUCINDA SANFORD**•
INTERIOR, ARCHITECTURAL DESIGN & MANAGEMENT

TITLE
EXISTING
LOWER GROUND FLOOR

PROJECT / CLIENT
5 Heath Villas,
NW3 1AW,
Fuschia Kate Sumner

DRAWING No.
100

DRAWN BY
PK

DATE CREATED
04.04.2022

SCALE
1:50@A3

REVISION HISTORY
* 04.04.2022

Drawing amended

- NOTES
- A. Check all dimensions and conditions on site.
 - B. Precise positions & dimensions of all fixtures and fittings is subject to confirmation on site.
 - C. Allow for the protection of all finishes and fittings that are to be retained.
 - D. All drawings are to be read in conjunction with the relevant specification.
 - E. For design purposes only.

UNIT 13 TALINA CENTRE
BAGLEYS LANE, LONDON
LONDON SW6 2BW
0044 20 37708284
LISA@LUCINDASANFORD.COM
WWW.LUCINDASANFORD.COM

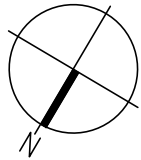

•LUCINDA SANFORD•
INTERIOR, ARCHITECTURAL DESIGN & MANAGEMENT

TITLE
EXISTING
GROUND FLOOR PLAN

PROJECT / CLIENT
5 Heath Villas,
NW3 1AW,
Fuschia Kate Sumner

DRAWING No.
101

DRAWN BY
PK

DATE CREATED
04.04.2022

SCALE
1:50@A3

REVISION HISTORY
* 04.04.2022 Drawing amended

- NOTES
- A. Check all dimensions and conditions on site.
 - B. Precise positions & dimensions of all fixtures and fittings is subject to confirmation on site.
 - C. Allow for the protection of all finishes and fittings that are to be retained.
 - D. All drawings are to be read in conjunction with the relevant specification.
 - E. For design purposes only.

UNIT 13 TALINA CENTRE
BAGLEYS LANE, LONDON
LONDON SW6 2BW
0044 20 37708284
LISA@LUCINDASANFORD.COM
WWW.LUCINDASANFORD.COM

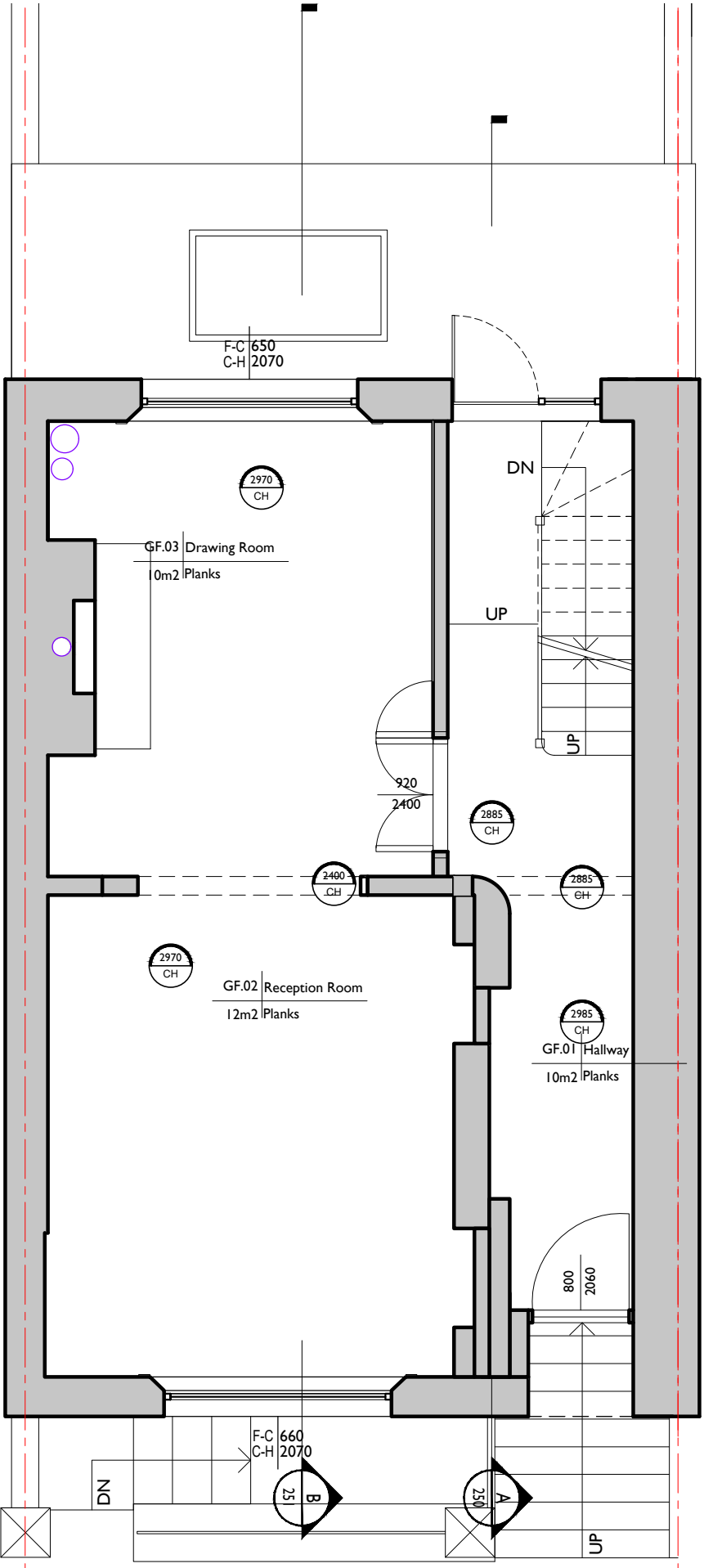

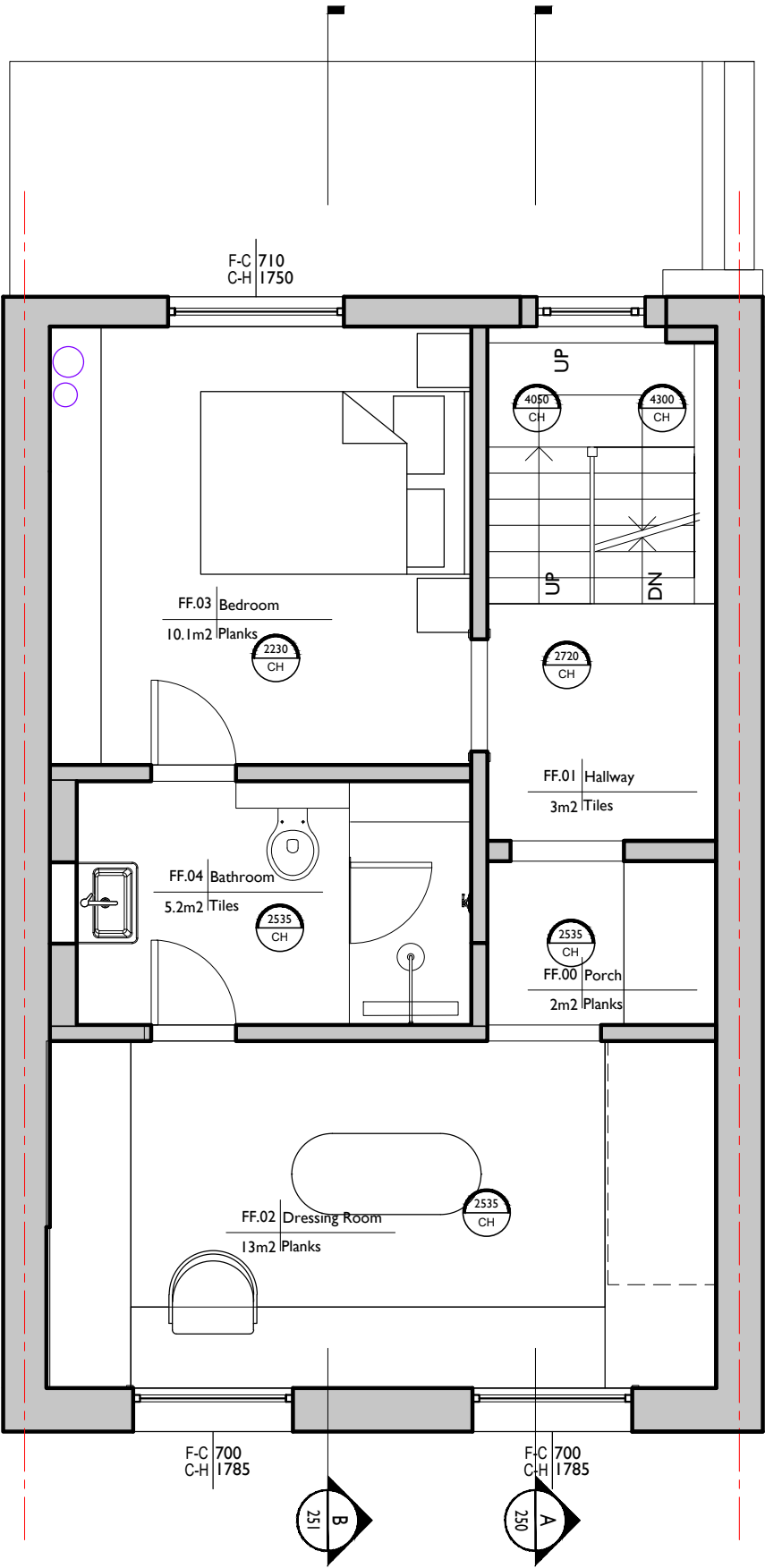
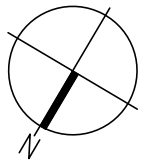

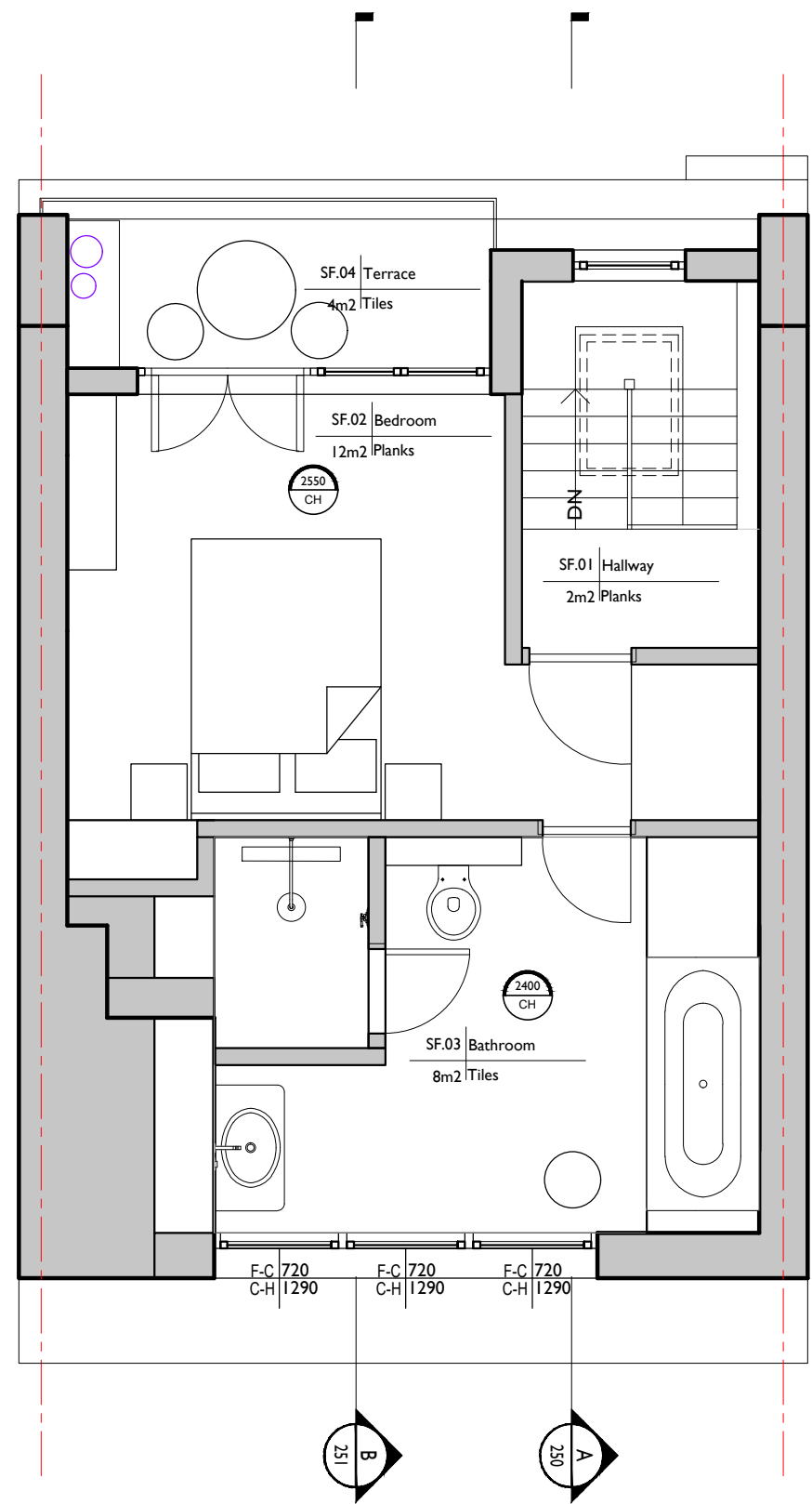
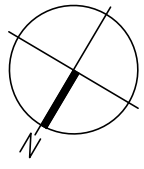

• **LUCINDA SANFORD** •
INTERIOR, ARCHITECTURAL DESIGN & MANAGEMENT

TITLE
EXISTING
SECOND FLOOR PLAN

PROJECT / CLIENT
5 Heath Villas,
NW3 1AW,
Fuschia Kate Sumner

DRAWING No.
103

DRAWN BY
PK

DATE CREATED
04.04.2022

SCALE
1:50@A3

REVISION HISTORY
* 04.04.2022

Drawing amended

- NOTES
- A. Check all dimensions and conditions on site.
 - B. Precise positions & dimensions of all fixtures and fittings is subject to confirmation on site.
 - C. Allow for the protection of all finishes and fittings that are to be retained.
 - D. All drawings are to be read in conjunction with the relevant specification.
 - E. For design purposes only.

UNIT 13 TALINA CENTRE
BAGLEYS LANE, LONDON
LONDON SW6 2BW
0044 20 37708284
LISA@LUCINDASANFORD.COM
WWW.LUCINDASANFORD.COM

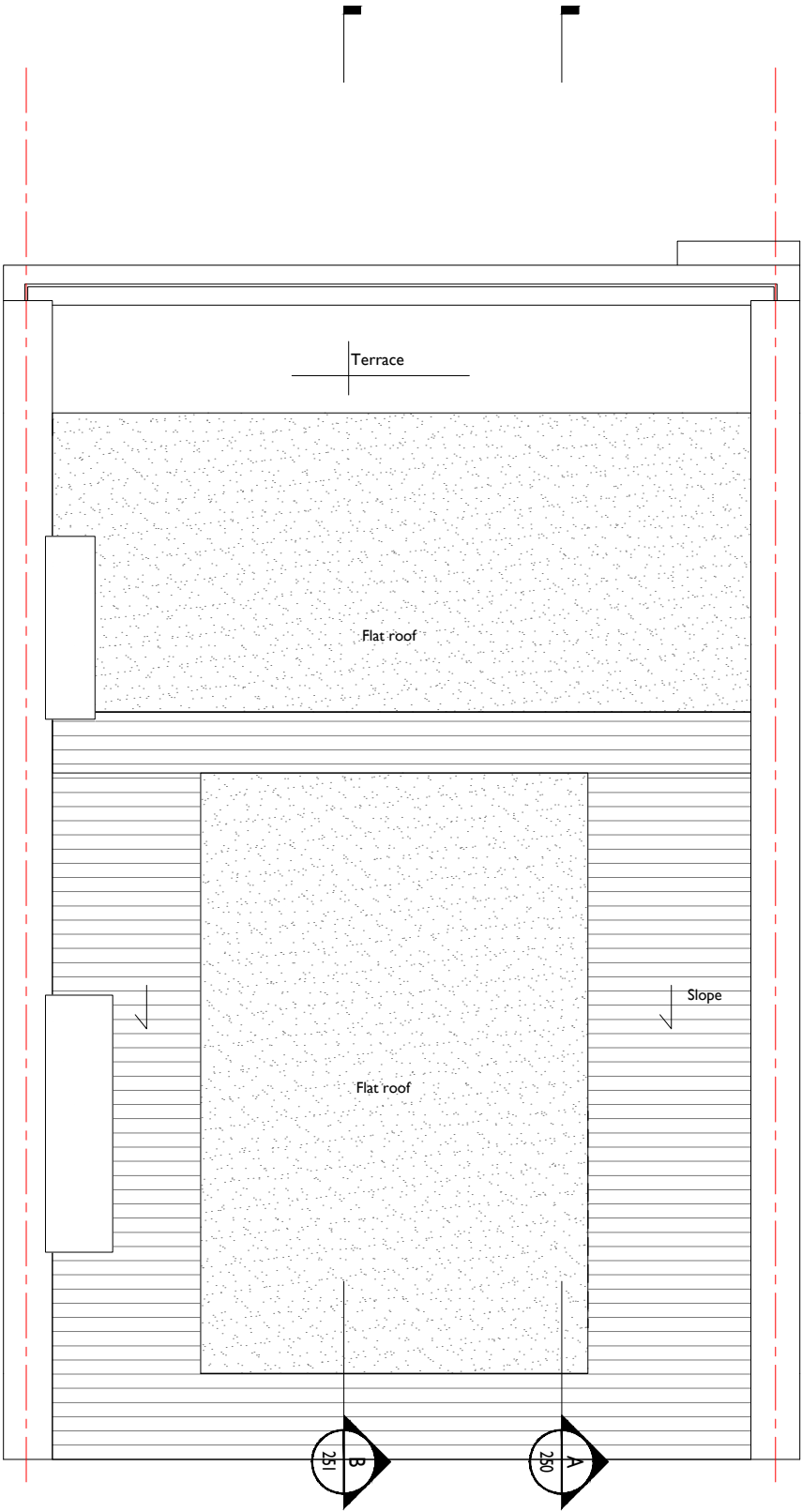
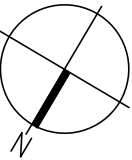

<div><div>•LUCINDA SANFORD•</div><div>INTERIOR, ARCHITECTURAL DESIGN & MANAGEMENT</div></div>	<div>TITLE</div> <div>EXISTING ROOF PLAN</div>	<div>PROJECT / CLIENT</div> <div>5 Heath Villas, NW3 1AW, Fuschia Kate Sumner</div>	<div>DRAWING No.</div> <div>104</div> <div>DRAWN BY</div> <div>PK</div> <div>DATE CREATED</div> <div>26.04.2021</div> <div>SCALE</div> <div>1:50@A3</div>	<div>REVISION HISTORY</div> <div><div>*</div><div>15.06.2021</div><div>Drawing amended</div></div>	<div>NOTES</div> <div><div>A.</div><div>Check all dimensions and conditions on site.</div><div>B.</div><div>Precise positions & dimensions of all fixtures and fittings is subject to confirmation on site.</div><div>C.</div><div>Allow for the protection of all finishes and fittings that are to be retained.</div><div>D.</div><div>All drawings are to be read in conjunction with the relevant specification.</div><div>E.</div><div>For design purposes only.</div></div>	<div>UNIT 11 TALINA CENTRE</div> <div>BAGLEYS LANE, LONDON</div> <div>LONDON SW6 2BW</div> <div>0044 20 37708284</div> <div>PAULINA@LUCINDASANFORD.COM</div> <div>WWW.LUCINDASANFORD.COM</div>
---	--	---	---	--	---	--



6 Vale of Health

5 Vale of Health

4 Vale of Health

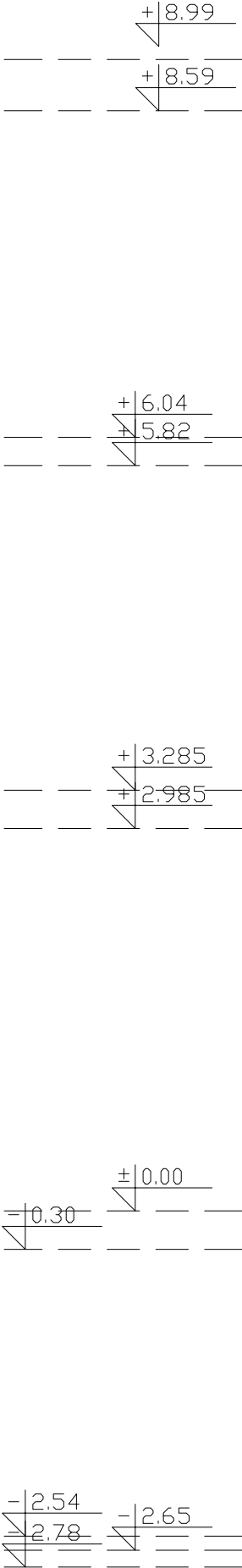
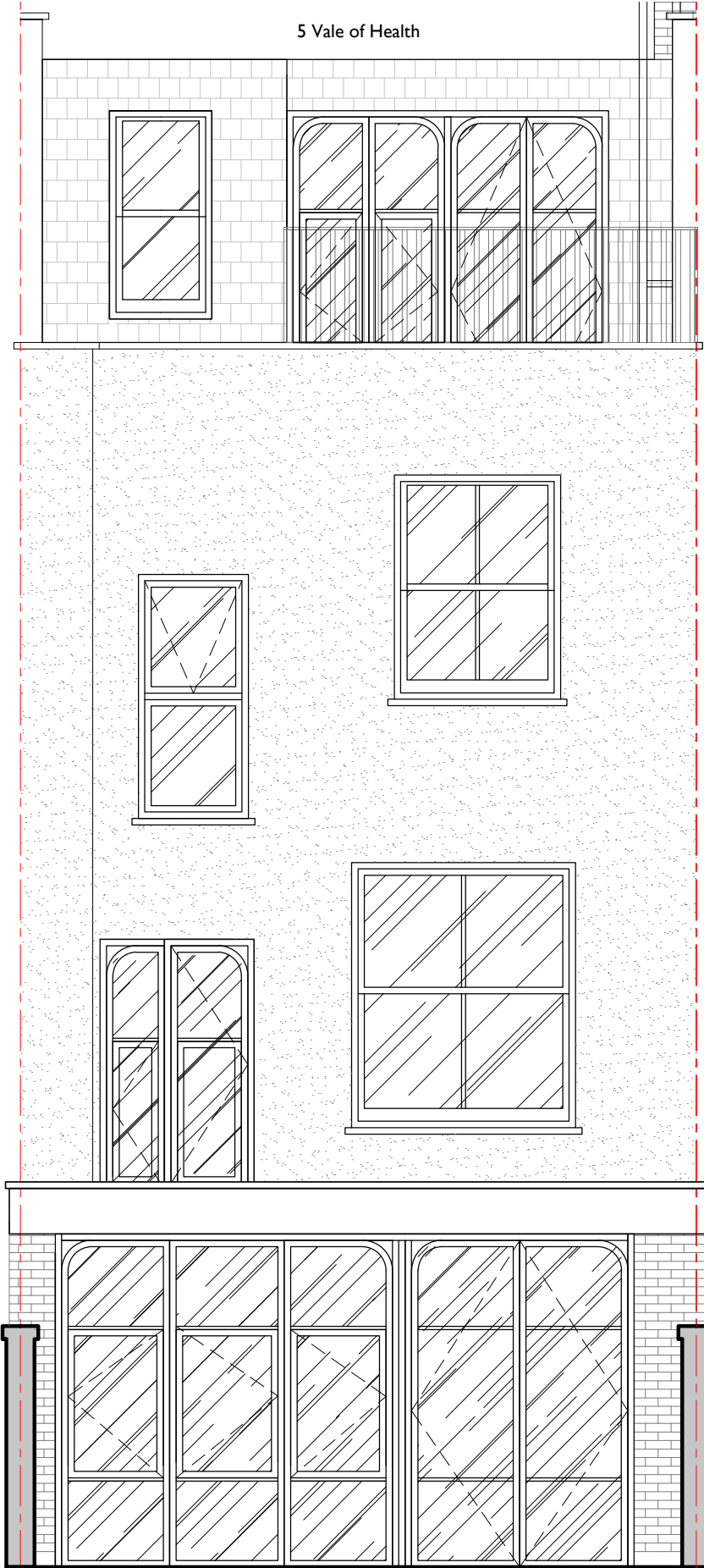

•LUCINDA SANFORD•
INTERIOR, ARCHITECTURAL DESIGN & MANAGEMENT

TITLE
EXISTING
FRONT ELEVATION

PROJECT / CLIENT
5 Heath Villas,
NW3 1AW,
Fuschia Kate Sumner

DRAWING No.
201

DRAWN BY
PK

DATE CREATED
04.04.2022

SCALE
1:50@A3

REVISION HISTORY
* 04.04.2022

Drawing amended

- NOTES
- A. Check all dimensions and conditions on site.
 - B. Precise positions & dimensions of all fixtures and fittings is subject to confirmation on site.
 - C. Allow for the protection of all finishes and fittings that are to be retained.
 - D. All drawings are to be read in conjunction with the relevant specification.
 - E. For design purposes only.

UNIT 13 TALINA CENTRE
BAGLEYS LANE, LONDON
LONDON SW6 2BW
0044 20 37708284
LISA@LUCINDASANFORD.COM
WWW.LUCINDASANFORD.COM

