

• LUCINDA SANFORD •

INTERIOR, ARCHITECTURAL DESIGN & MANAGEMENT

PROJECT

5 Heath Villas,
NW3 1AW

CONTENTS

Planning Drawings - Proposed Set, dated 14.04.2022

PREPARED BY

Lisa Ryder

0044 20 37708284

lisa@lucindasanford.com

www.lucindasanford.com

Unit 13 Talina Centre

Bagleys Lane

London SW6 2BW

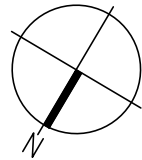

•LUCINDA SANFORD•
INTERIOR, ARCHITECTURAL DESIGN & MANAGEMENT

TITLE
PROPOSED
LOWER GROUND FLOOR

PROJECT / CLIENT
5 Heath Villas,
NW3 1AW,
Fuschia Kate Sumner

DRAWING No.
120

DRAWN BY
PK

DATE CREATED
04.04.2022

SCALE
1:50@A3

REVISION HISTORY
* 11.04.2022 Drawing amended

- NOTES
- A. Check all dimensions and conditions on site.
 - B. Precise positions & dimensions of all fixtures and fittings is subject to confirmation on site.
 - C. Allow for the protection of all finishes and fittings that are to be retained.
 - D. All drawings are to be read in conjunction with the relevant specification.
 - E. For design purposes only.

The plan remains unchanged

UNIT 13 TALINA CENTRE
BAGLEYS LANE, LONDON
LONDON SW6 2BW
0044 20 37708284
LISA@LUCINDASANFORD.COM
WWW.LUCINDASANFORD.COM

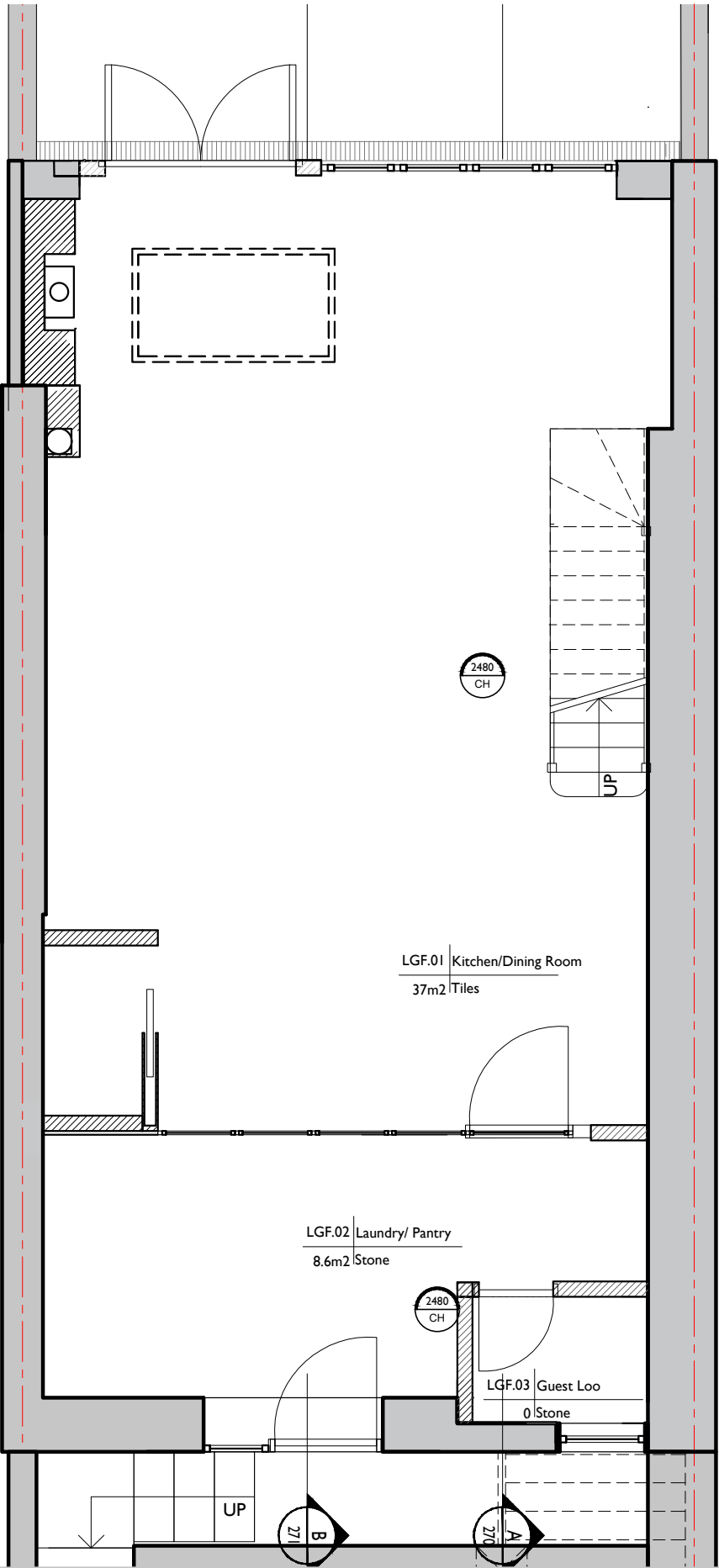

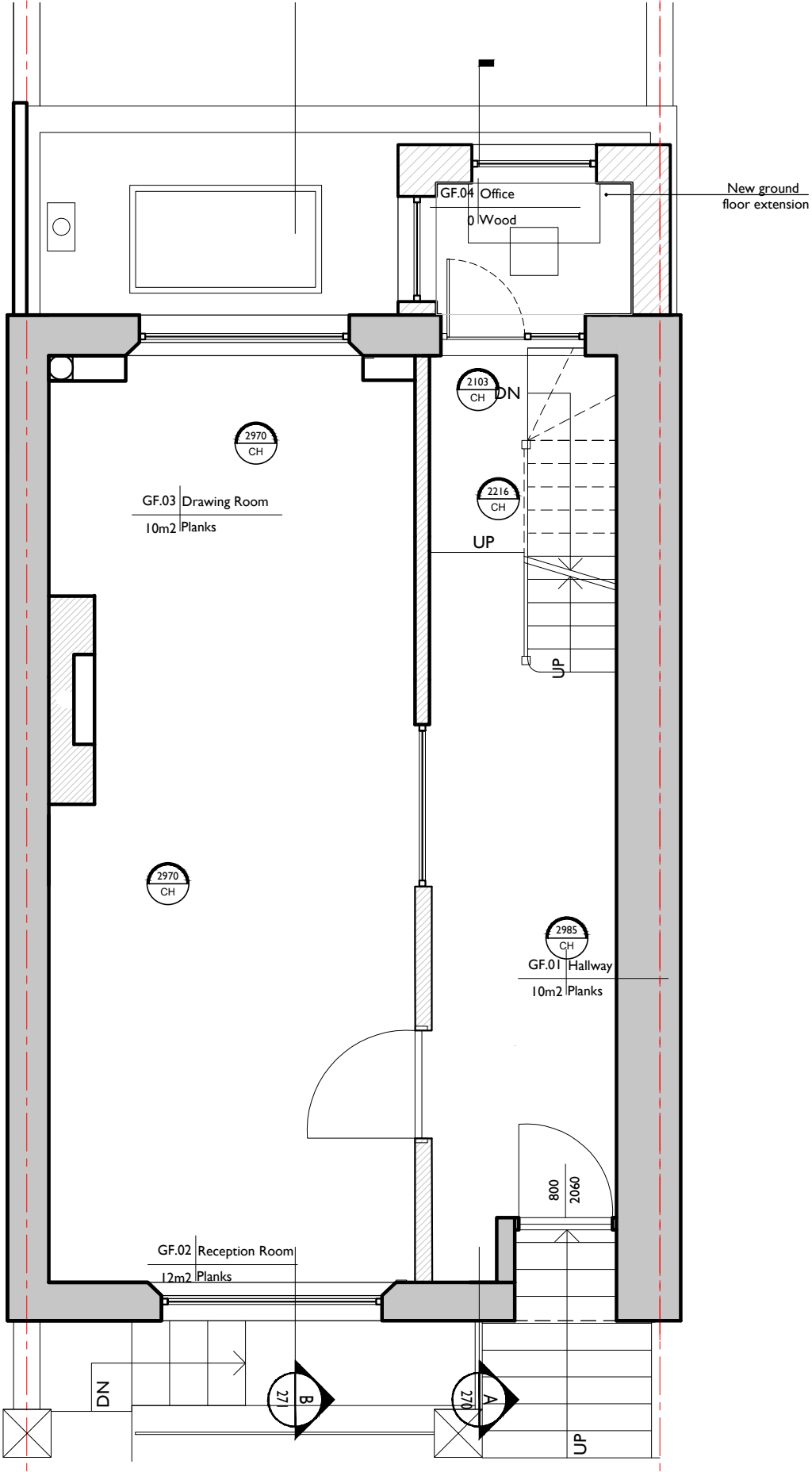
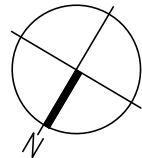

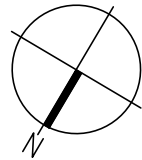
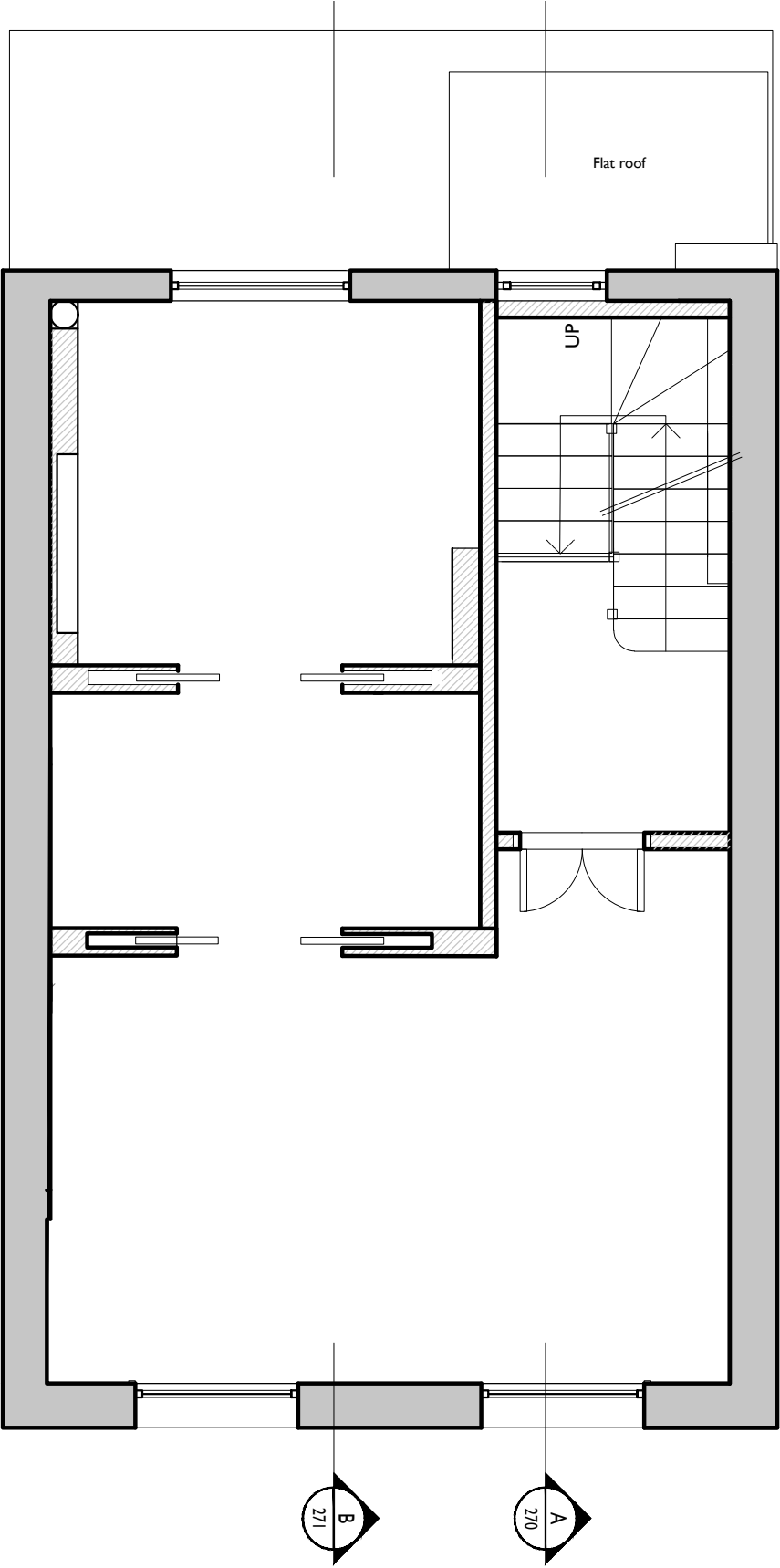

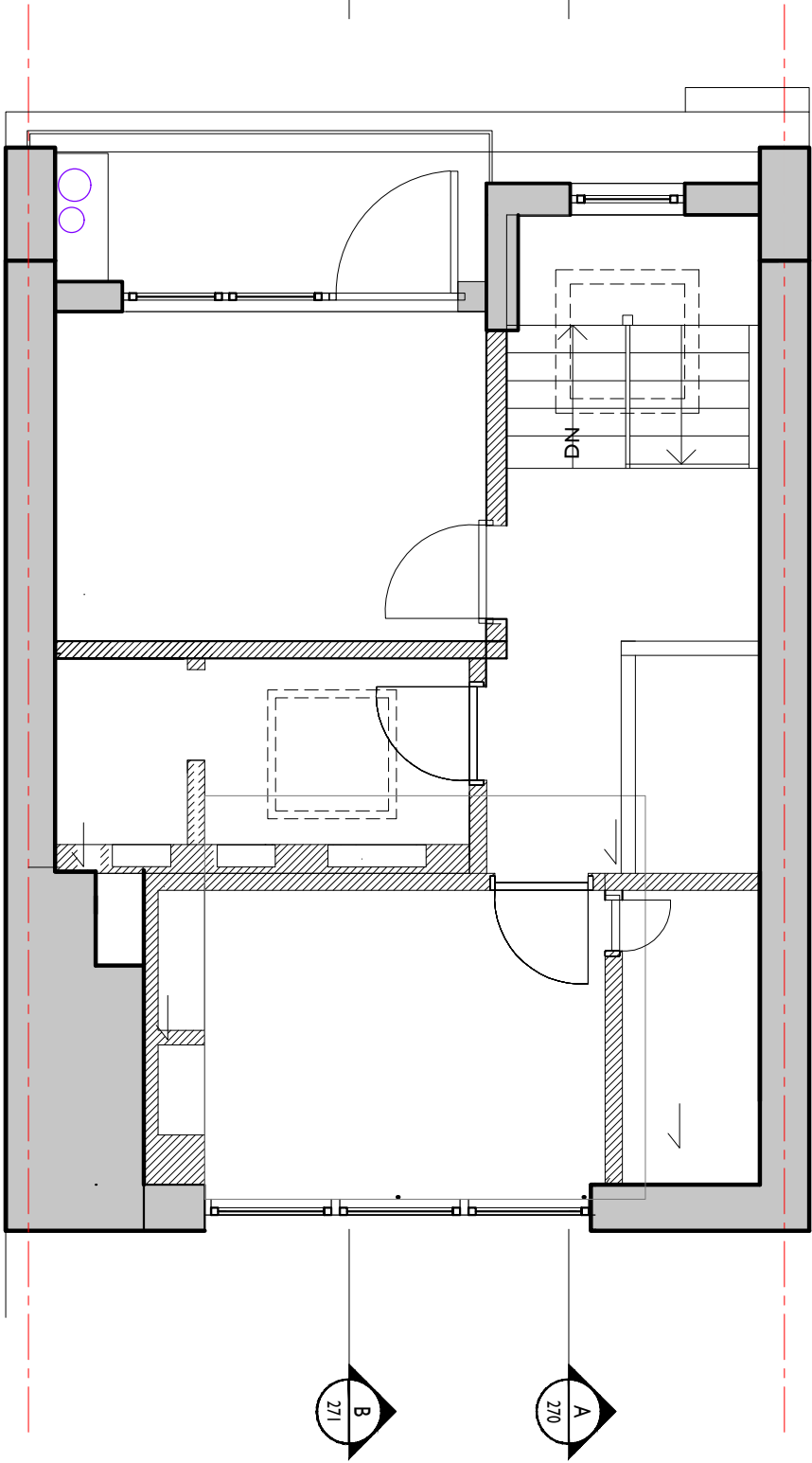
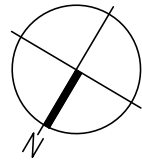

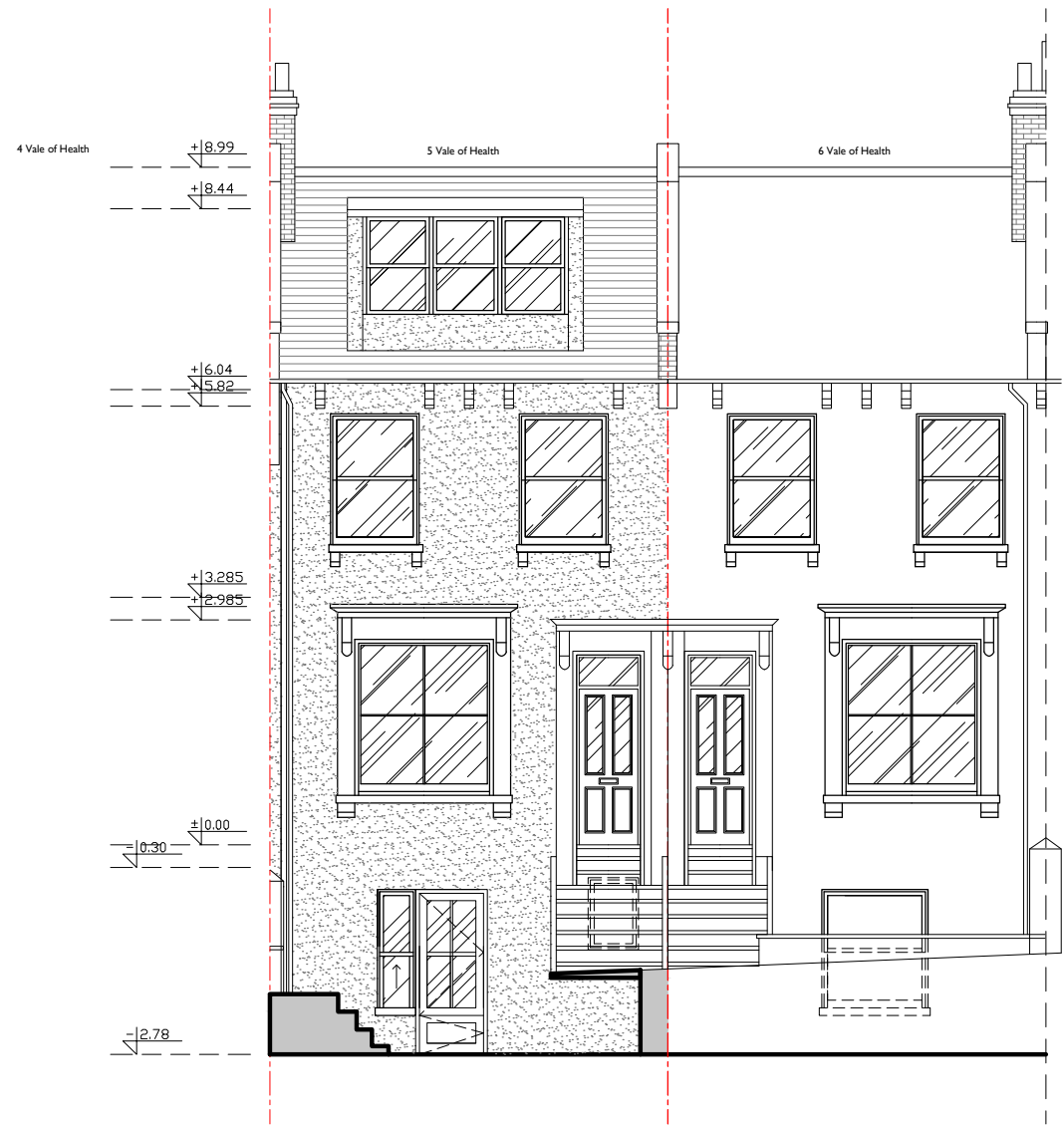

The elevation remains unchanged

