

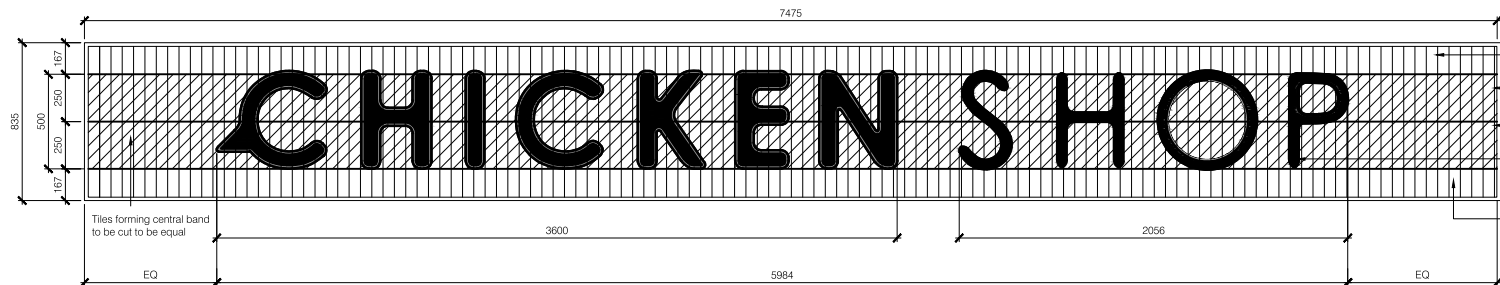

Elevation A
Proposed Front
Scale:1-100

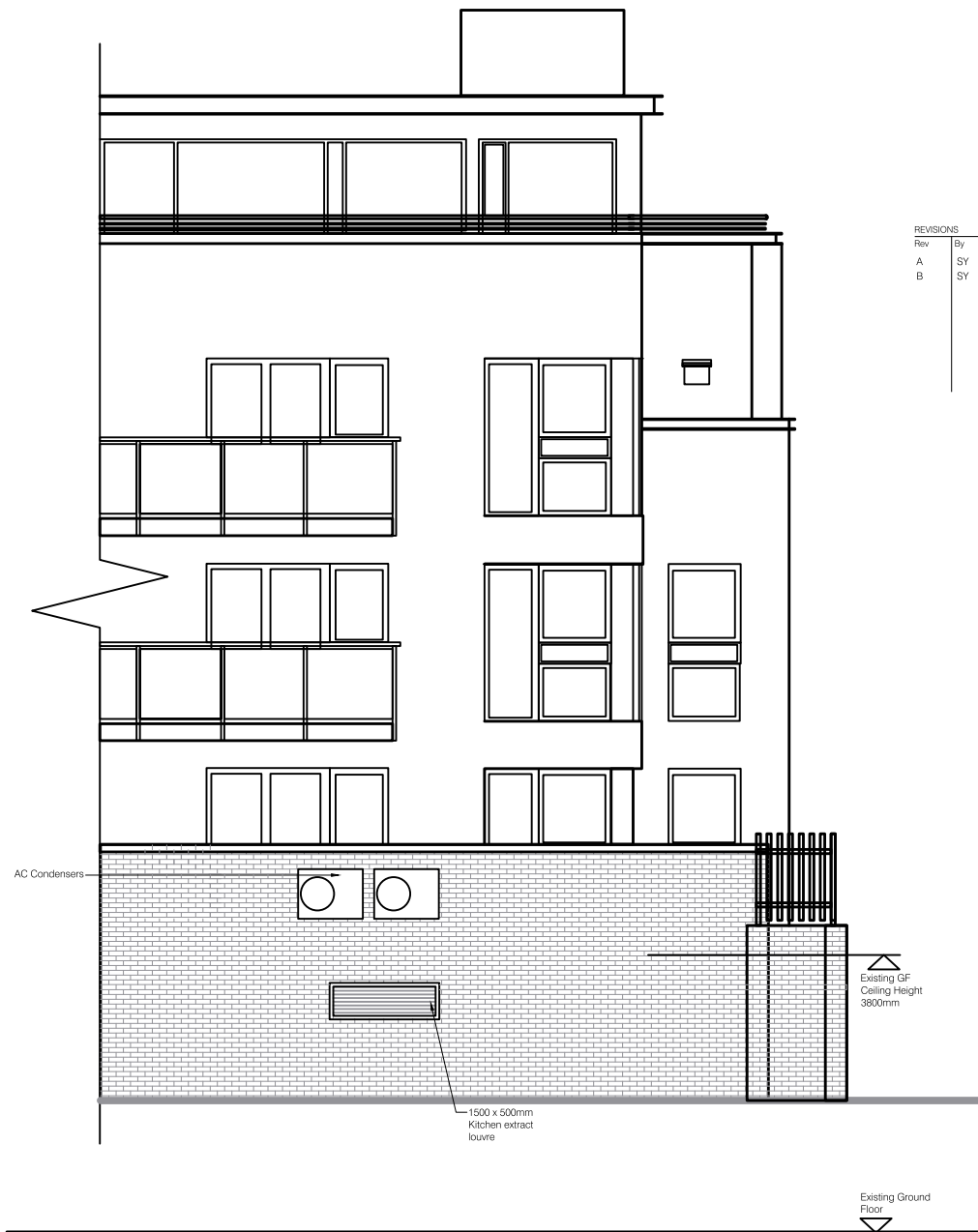

Elevation C
Proposed Rear
Scale:1-100



REVISIONS				
Rev	By	Date	Comment	
A	SY	17.02.2022	SHOPFRONT UPDATED	
B	SY	22.02.2022	ELEVATION A UPDATED	

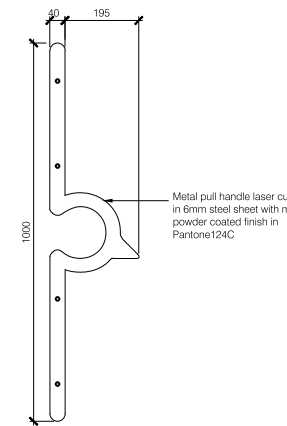

Bespoke Pull Handle
Front Elevation
Scale:1-20

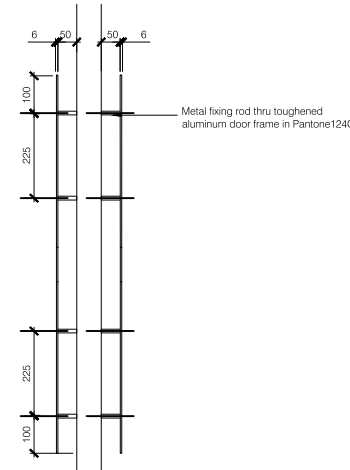

Bespoke back to back
Pull Handles
Side Elevation
Scale:1-20

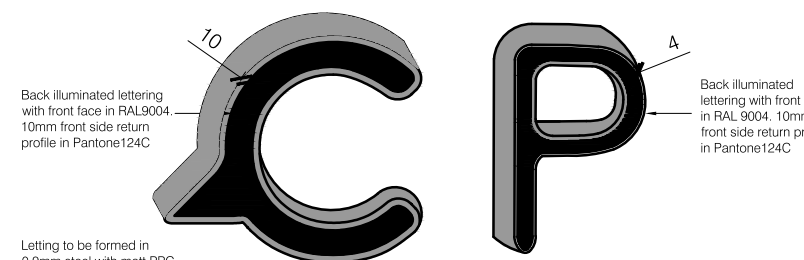

Proposed Fascia
Lettering -Type A
Scale:1-10

Proposed Fascia
Lettering -Type B
Scale:1-10

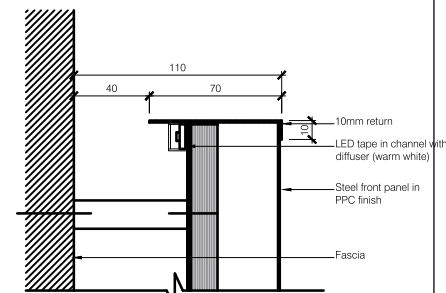

Fascia Sign - Section Detail
Scale:1-4

Project: Chicken Shop Camden

Job Number/Reference:103563

Signscope

Date:12-04-2022

Drg No:1

Scale: As Shown @A3

Title: Signage

Drawn: W Wan

T : +44 (0)01843 850800 F : +44 (0)01843 853537 E : sales@signscope.com 24 Leigh Road, Haile Industrial Park, Ramsgate, Kent. CT12 5EU.



Revision:

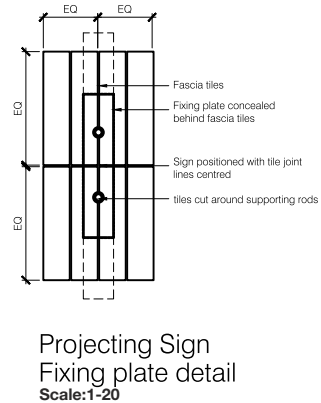
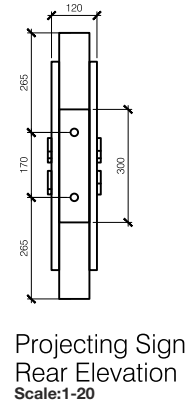
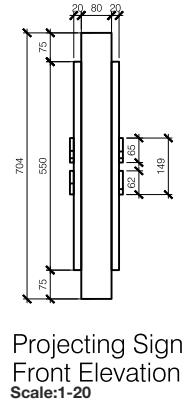
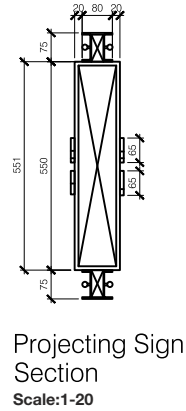
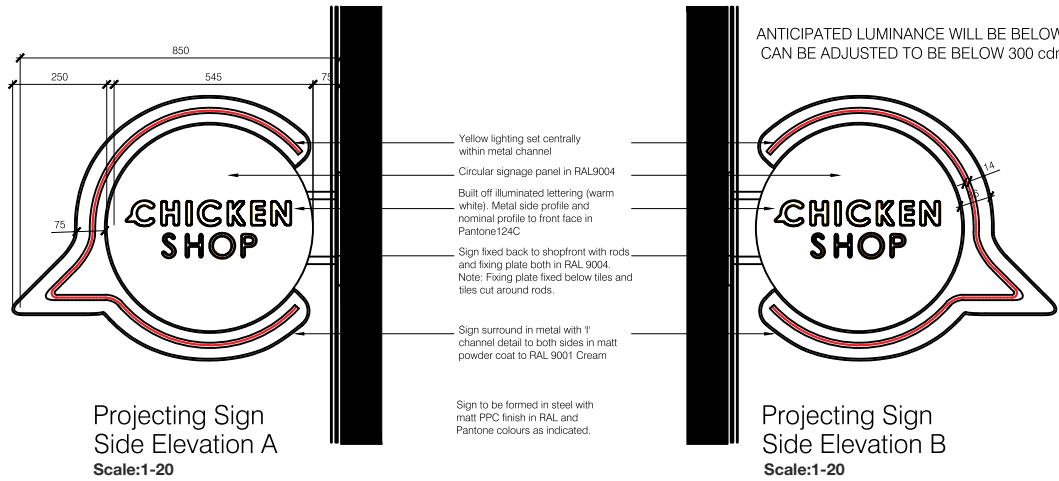

REVISIONS			Date	Comment
Rev	By	SY		
A	SY	SY	17.02.2022	SHOPFRONT & SECTIONS UPDATED
B	SY	SY	22.02.2022	SHOPFRONT, SECTIONS & DETAIL UPDATED

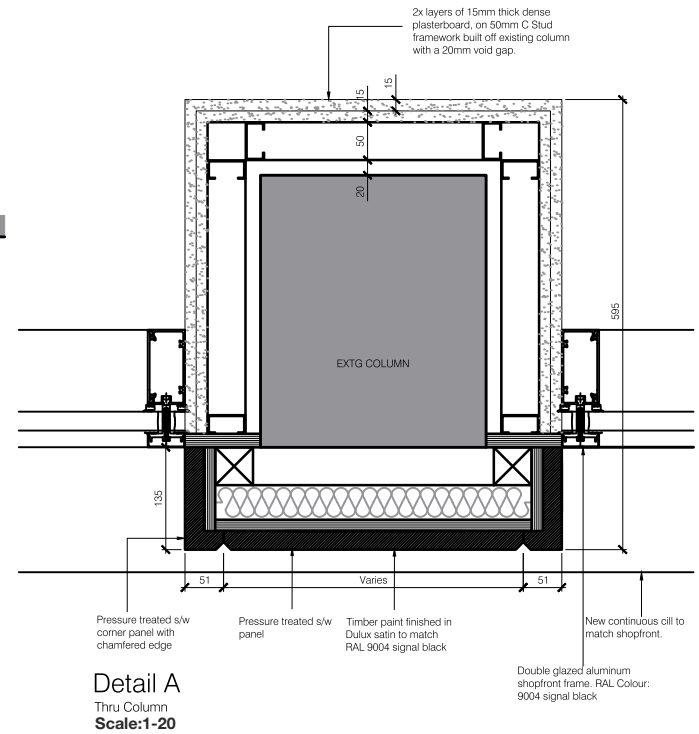

NOTE:
Clad any columns and pipework which penetrate the concrete floor with two layers of 15mm thick dense plasterboard (e.g. BG Soundbloc) which are on a studwork frame that does not touch the column or pipework. With regards to pipework, this should be wrapped with minimum 25mm thick foil-faced mineral wool before the plasterboard cladding is installed;

Project: Chicken Shop Camden

Job Number/Reference: 103563

Drawn: W Wan

Scale: As Shown @A3

Drg No:2

Date: 12-04-2022

T: +44 (0)1843 850800 F: +44 (0)1843 853537 E: sales@signscope.com 24 Leigh Road, Haine Industrial Park, Ramsgate, Kent, CT12 8EU.

Signscope

REGISTERED FIRM
ISO 9001

REGISTERED FIRM
ISO 14001

REGISTERED FIRM
OHSAS 18001

REGISTERED FIRM
QMS

