

IF IN DOUBT ASK

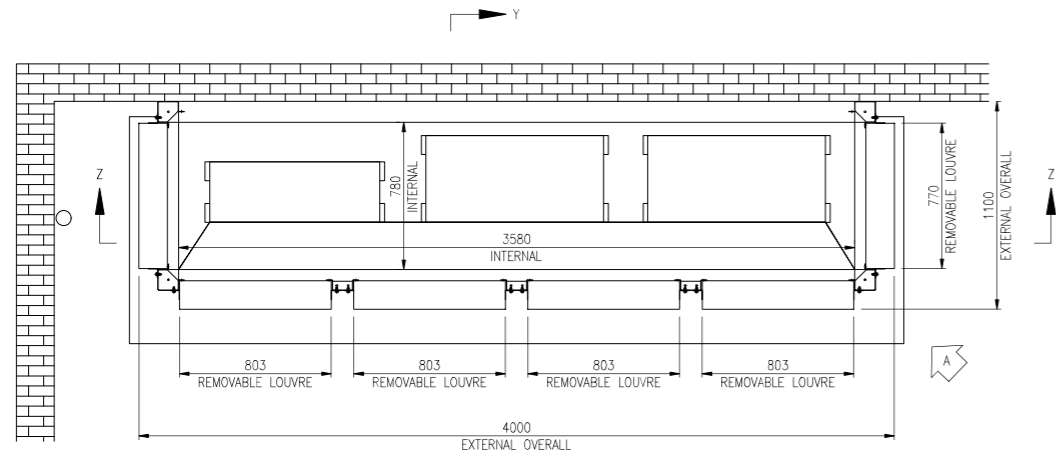

GENERAL NOTES

ACOUSTIC ENCLOSURE CONSTRUCTED FROM PENTAPOST FRAME.
 ACOUSTIC PANELS AS PER DATA SHEET E040D.
 AL1515AP ACOUSTIC LOUVRES AS PER DATA SHEET L60E.
 ALL LOUVRES TO BE REMOVABLE.
 ALL ITEMS SHALL BE POLYESTER POWDER PAINTED TO RAL TBC BY CLIENT, MATT FINISH.
 ENCLOSURE SUITABLE FOR EXTERNAL USE BUT WATER INGRESS MAY OCCUR.
 EACH PANEL WEIGHT = 13kg
 LOUVRE MODULE BOTTOM WEIGHT = 18kg
 LOUVRE MODULE TOP WEIGHT = 16kg
 OVERALL WEIGHT OF ENCLOSURE = 365kg



SECTION PLAN VIEW

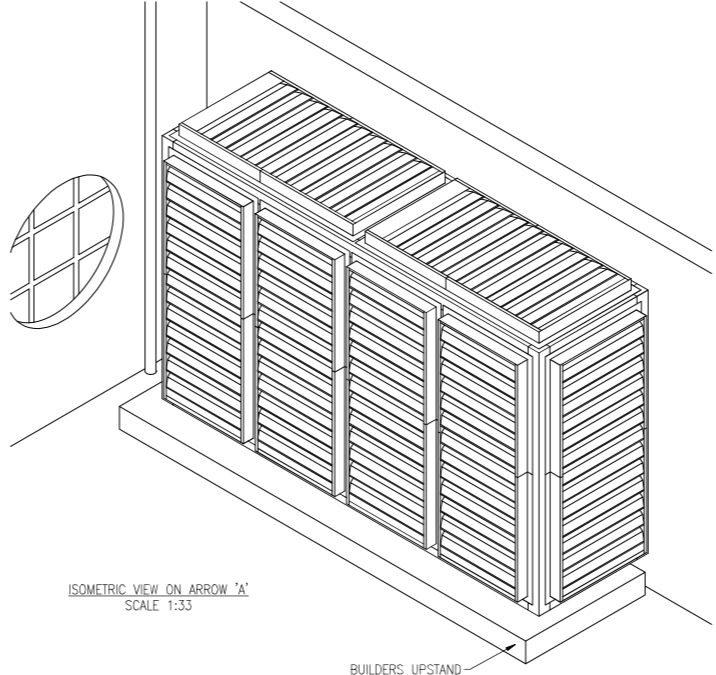

ISOMETRIC VIEW ON ARROW 'A'
SCALE 1:33

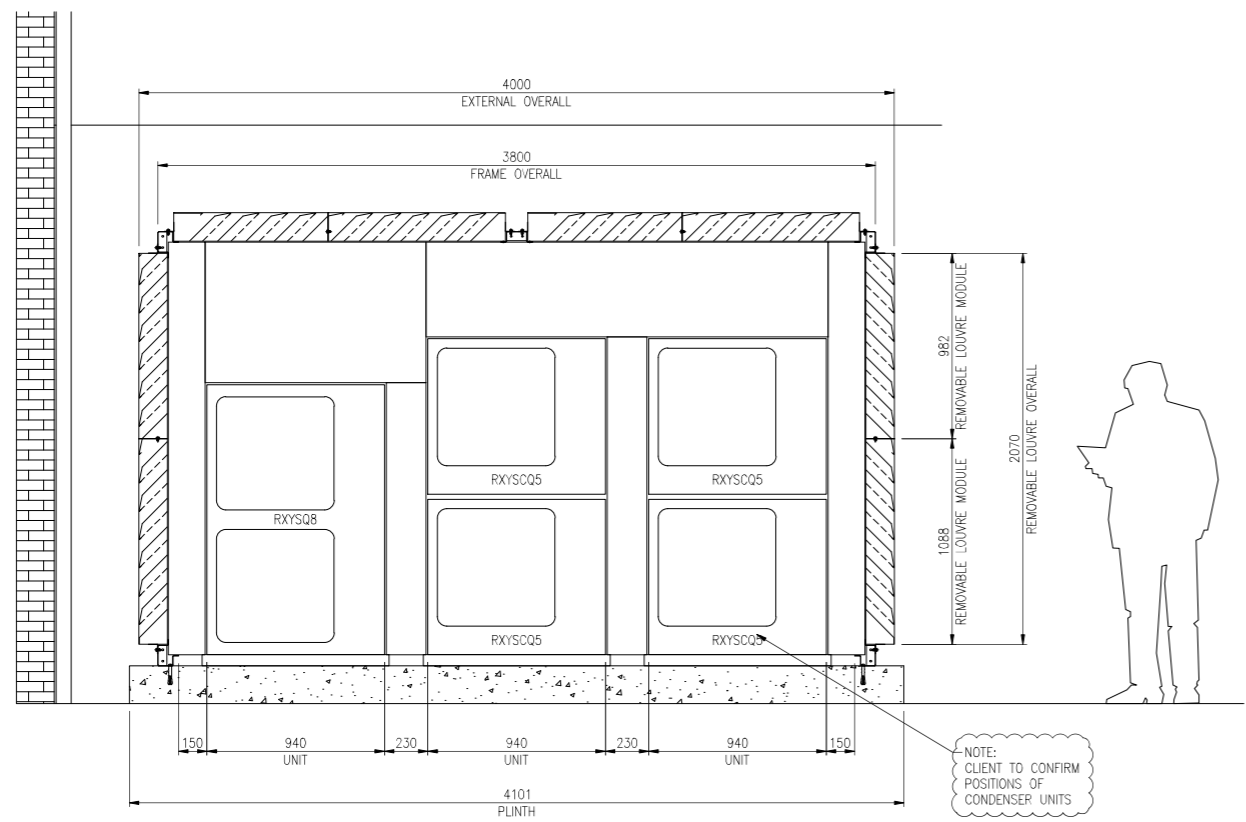

SECTION VIEW 'Y-Y'

NOTE: CLIENT TO CONFIRM POSITIONS OF CONDENSER UNITS

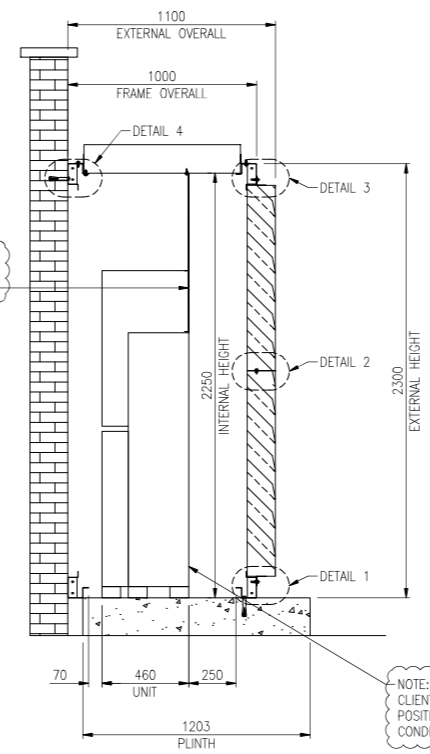

SECTION VIEW 'Z-Z'

INTERNAL AIR SEPARATION PLATES TO CONDENSER UNITS DETAILS TO BE CONFIRMED

NOTE: CLIENT TO CONFIRM POSITIONS OF CONDENSER UNITS

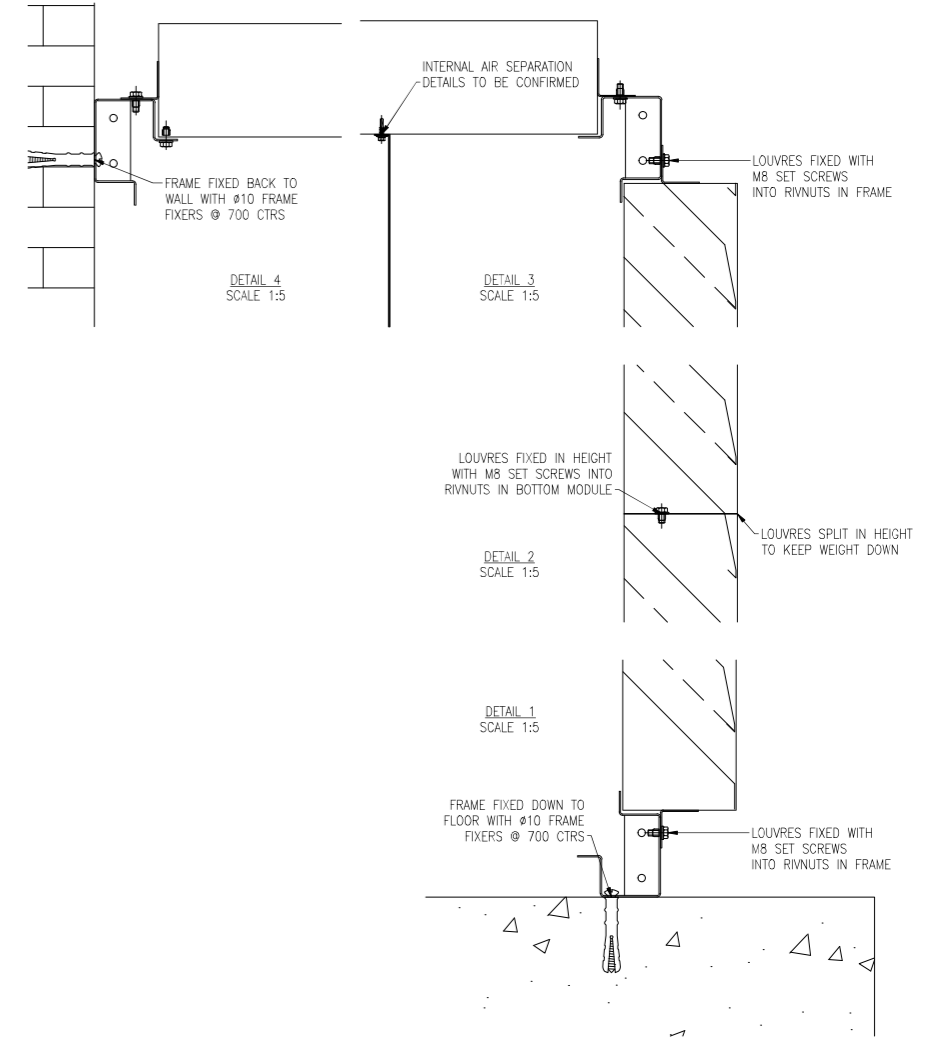

| ISSUE | DESCRIPTION | ENG | DRN | CHKD | DATE |
|-------|---------------------------------------|-----|-----|------|----------|
| B | LOUVRES ADDED TO ROOF - UNITS REVISED | CW | SB | MS2 | 09.09.19 |
| A | FIRST ISSUE | CW | SB | MS | 21.08.19 |

CLIENT: **The Bedford Estates Bloomsbury Ltd** CONTRACT No: **69889C**

PROJECT: **5 Bloomsbury Place, London** SCALE: **1:20@A1**

DRAWING No: **69889D 001 B**

TITLE: **GENERAL ARRANGEMENT OF AL1515 LOUVRED 3 SIDED ACOUSTIC ENCLOSURE**

1 QUEENS ROAD,
 HERTFORD,
 HERTFORDSHIRE, SG14 1EN
 Tel: 01992-550825
 FAX: 08000988744
 E-MAIL: enquiries@allawayacoustics.co.uk