

1 VAULT A - CROSS SECTION

2 VAULT A- LONG SECTION

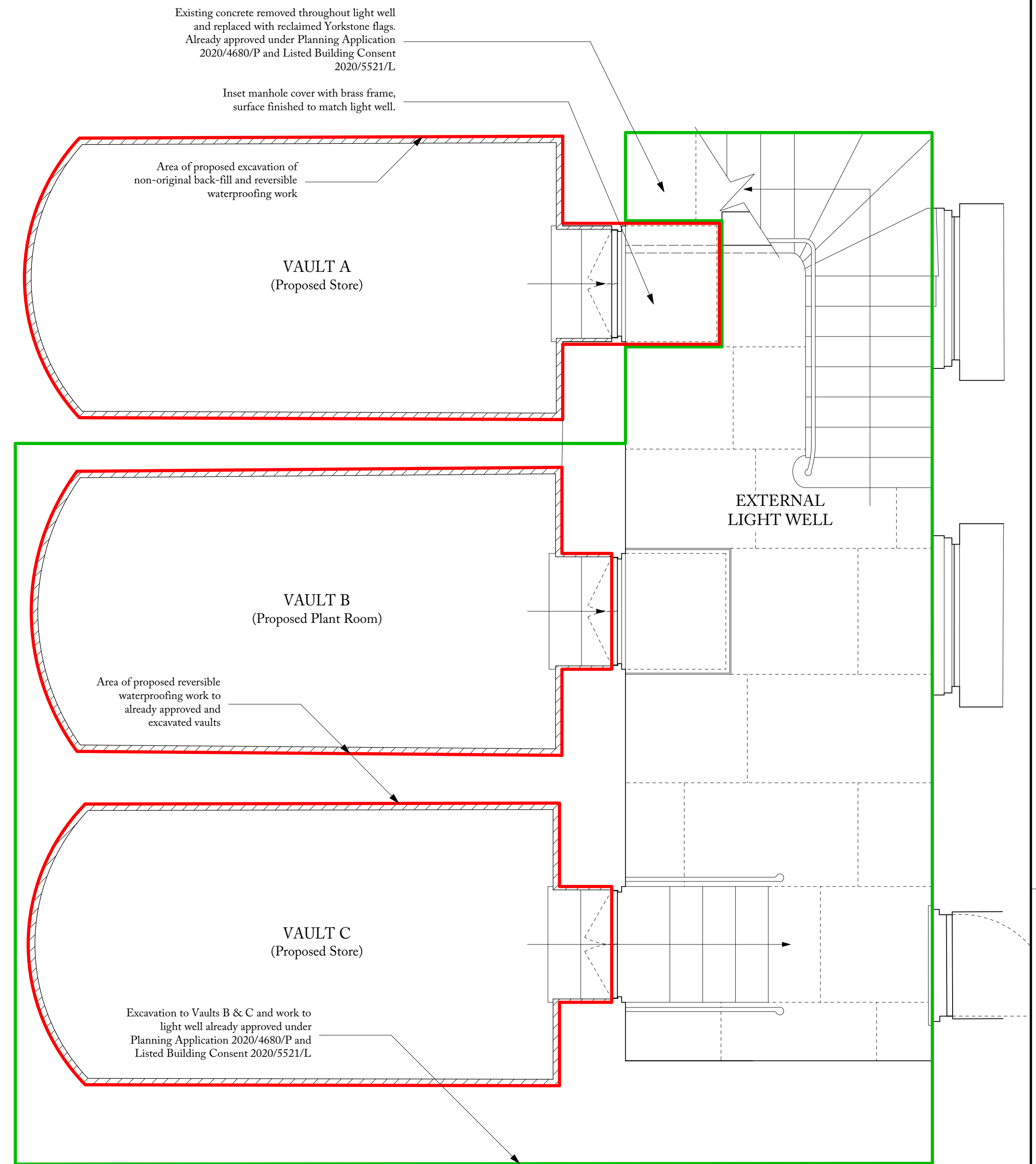

3 BASEMENT VAULTS & LIGHTWELL - PLAN

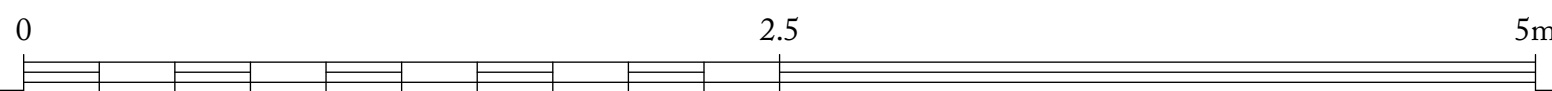

General Notes

Waterproofing to be fully reversible Type C cavity drainage waterproofing system.

Proposed waterproofing system to drain into a sump pump and be connected to existing drainage runs.

Fixings for proposed waterproofing membrane to located within mortar joints of existing brickwork.

P	Submitted for planning.	14.04.22
REV. NO	AMENDMENT	DATE

Ben Pentreath		3 Lamp Office Court Lamb's Conduit Street London WC1N 3NF T +44 (0) 20 7430 2424 benpentreath.com	
PROJECT:		11 CHESTER TERRACE	
TITLE:		BASEMENT VAULTS PROPOSED	
DRAWING NO:	A-601	REV. NO:	P
SCALE:	1:25@A1 1:50@A3	DRAWN BY:	OS
DATE:	14.04.22	CHECKED BY:	RJC
All dimensions to be checked on site. All designs © Ben Pentreath Ltd 2020. Not to be reproduced without permission			