

AGAMEMNON ROAD
no. 31

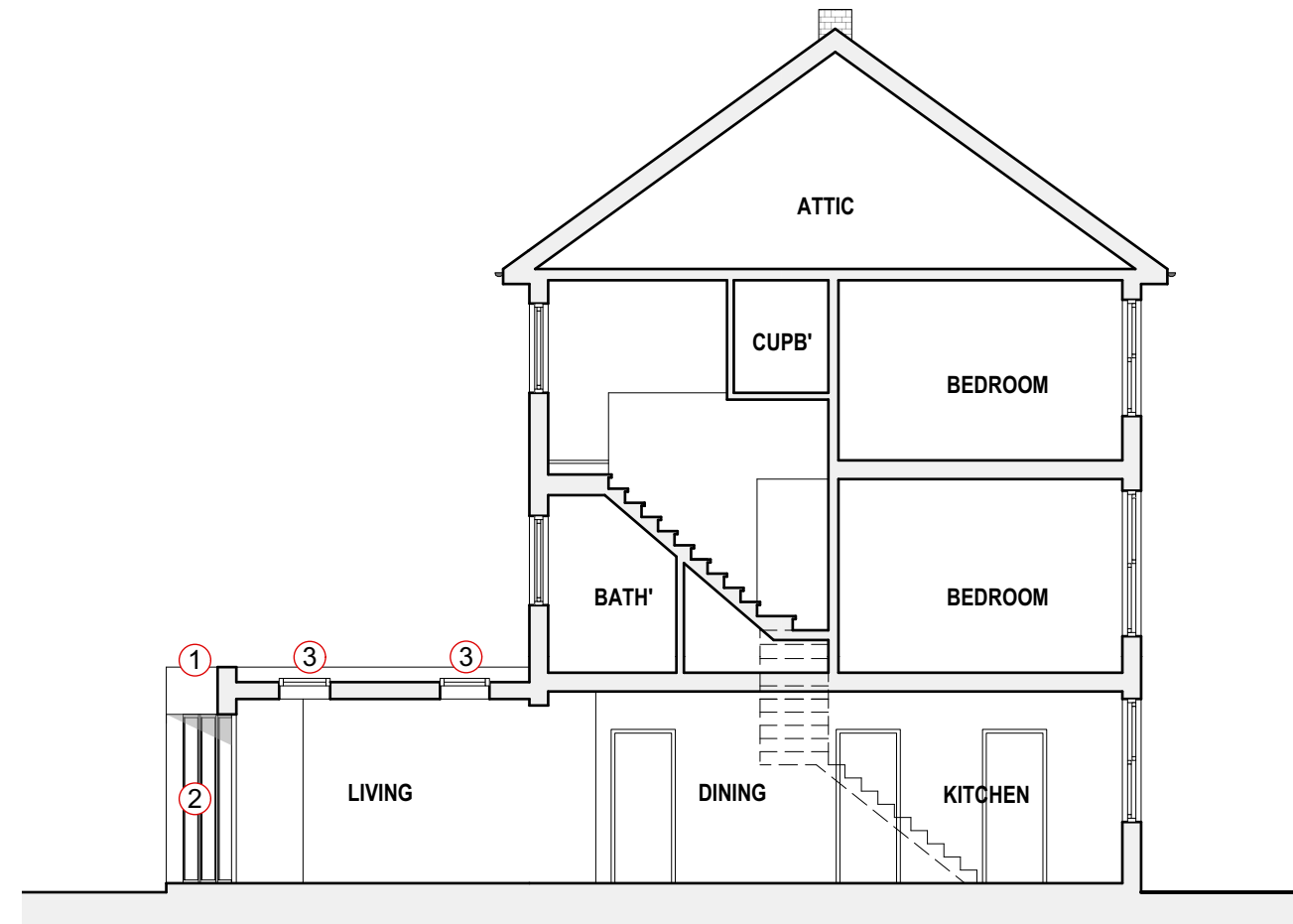

Proposed Section A-A

1:100



Key

- ① Single storey flat roof extension clad in brick and metal capping to the parapet.
- ② Double glazed, metal framed doors.
- ③ Double glazed, dark metal framed roof light.

Planning

Rev: 00 28.02.2022. Issue for client comment 01 07.03.2022. Issue for planning	Project: 31 Agamemnon Road NW6 1EJ		<div style="text-align: center;"> better PAD love your home </div>		
	Dwg no: 2129 / PL.06				
Drawing: Proposed Section Key					
NOTES: All dimensions in millimeters. All dimensions to be checked on site. All omissions and discrepancies to be reported to the architect immediately. This drawing is © betterPAD.		Date: February 2022 Scale: as shown	C bP D bP	Rev: 01	W www.betterpad.co.uk E hello@betterpad.co.uk