

Front elevation

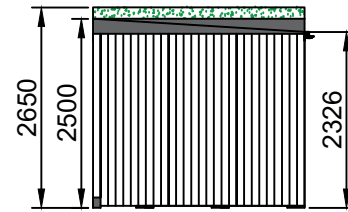

Right elevation

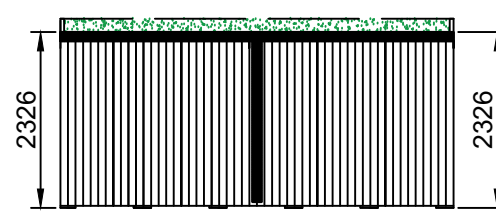

Rear elevation

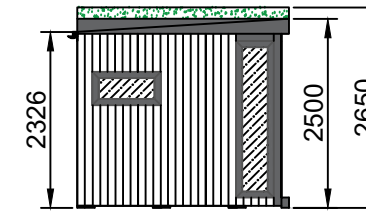

Left elevation

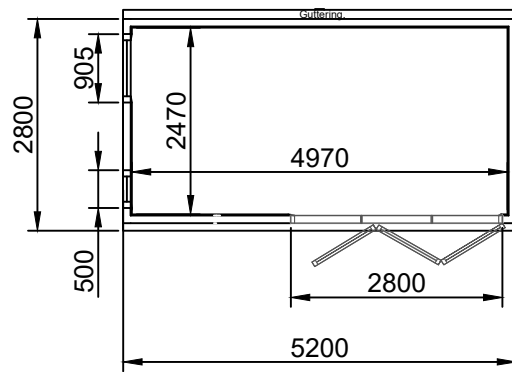

Floor plan

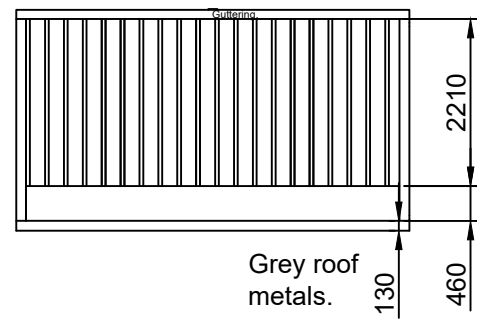

Roof plan

Green steel coated insulated roof panels

Grey roof metals. 130  
460 Green roof metals

General Construction

Roof:  
60mm - 80mm of high density polyurethane insulation surrounded by 1mm steel plates.  
Following building installation the applicant will be adding a sedum roof as demonstrated

Floor:  
80mm Interlocking steel coated structurally insulated floor panels sit on top of foundation system.

Walls:  
Timber frame (Tanalised) with 50mm of Rockwool insulated cavity incorporating breathable foiled photon wrap.  
Internal plaster board and plaster skim.

Cladding:  
Vertical honey redwood timber cladding to left, right and rear elevations.  
Slatted honey redwood cladding to front elevation.

Doors:  
Aluminum framed Bi-fold doors (2800mm x 2070mm) with Planitherm glass External frames in Graphite Grey

Windows:  
Aluminum framed Lozenge window (905mm x 440mm, Opening: top-hung) with Planitherm glass  
Aluminum frames Small full height window (non-opening) with Planitherm glass  
All external frames in graphite grey

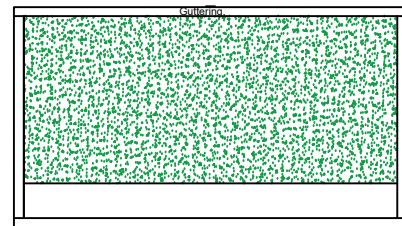

Roof plan to show proposed sedum roof.

Proposed sedum roof tray will extend the overall height of the building by 150mm.  
See associated sedum proposal details.



Drawing Title: Kam Dastur	Number: 2.	Scale: 1:100 All measurements in mm, setup for A3 printing.
Designed By: Rebecca Spencer	Date: 12/04//2022	
Installation Address: 164 Haverstock Hill London NW3 2AT	Design: TGO 2	
		Reference: 210901066TGOS1