

BS1192 revision	Date	Description

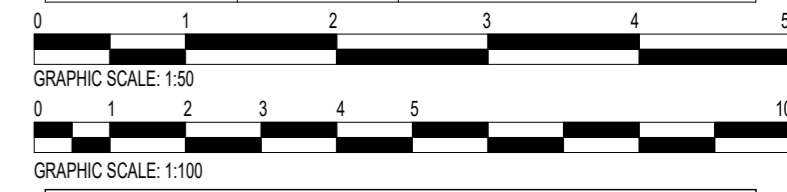

PROJECT STATUS			
<b>PLANNING</b>			
PROJECT			
296 Kilburn High Road			
TITLE			
<b>PROPOSED PLANS</b>			
CLIENT			
<b>HEKMAT BRAVARY</b>			
DRAWN BY ZAEEM	CHECKED BY ZC	DATE 15/09/2021	SCALE (@A2) As indicated
DRAWING NUMBER		UK2101-H1-D-A-102	
PROJECT NUMBER UK2101	BUILDING CODE VA	PHASE	REVISION

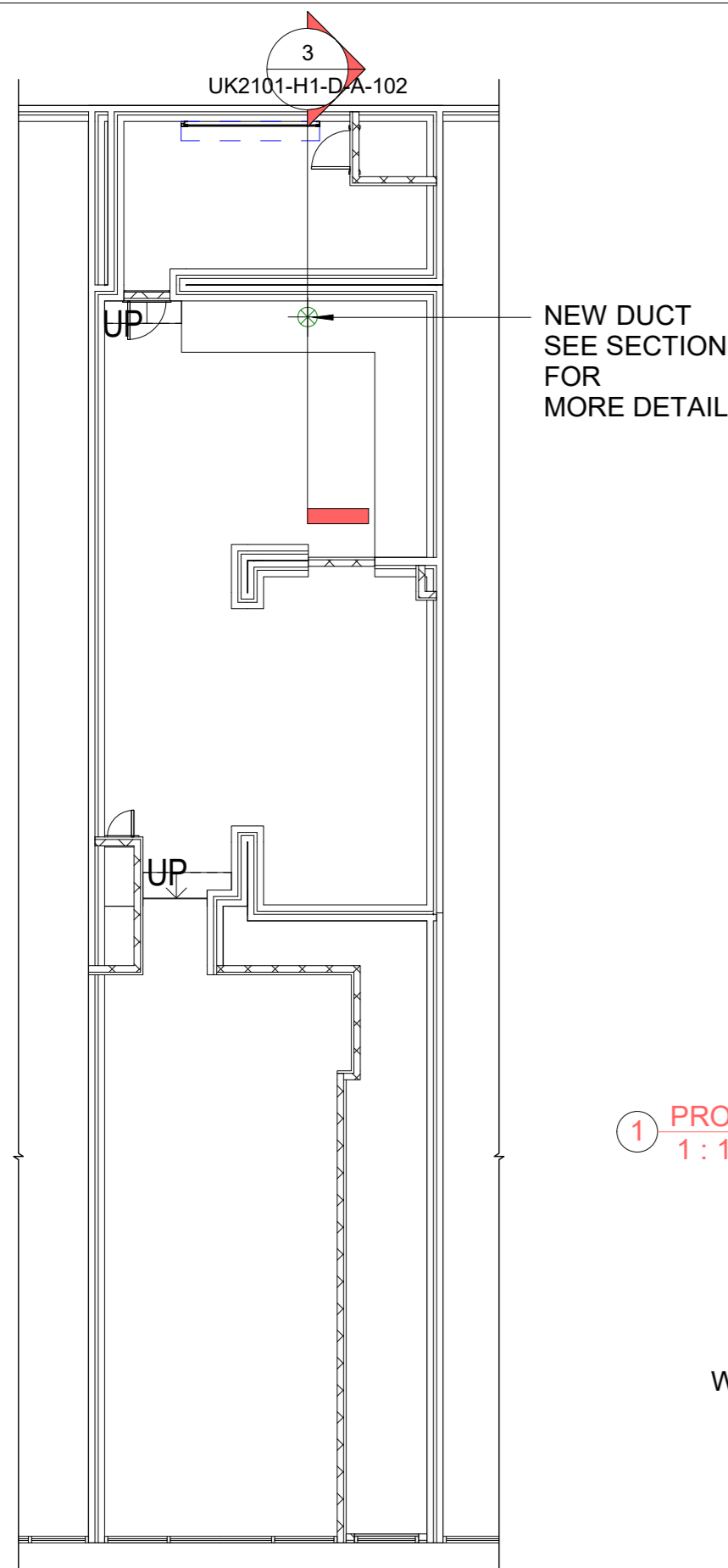

1 PROPOSED FRONT ELEVATION  
1 : 100

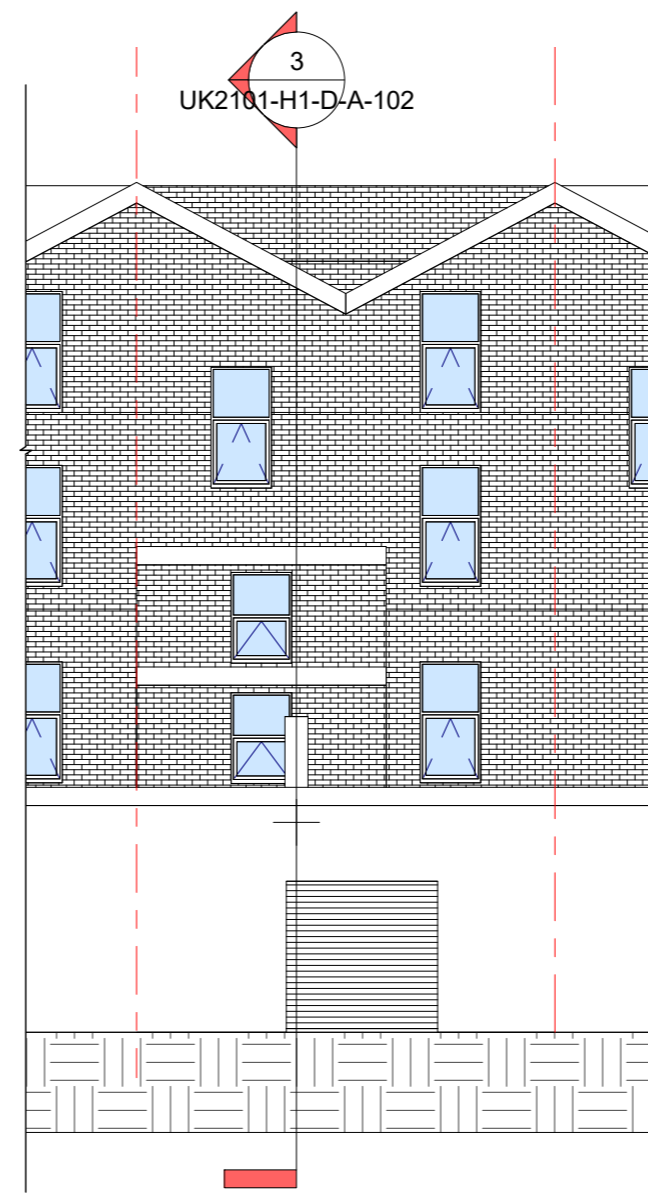

4 PROPOSED REAR ELEVATION  
1 : 100

2 1. PROPOSED GROUND FLOOR  
1 : 100

Window for a habitable room

Window for a bathroom

proposed ducting

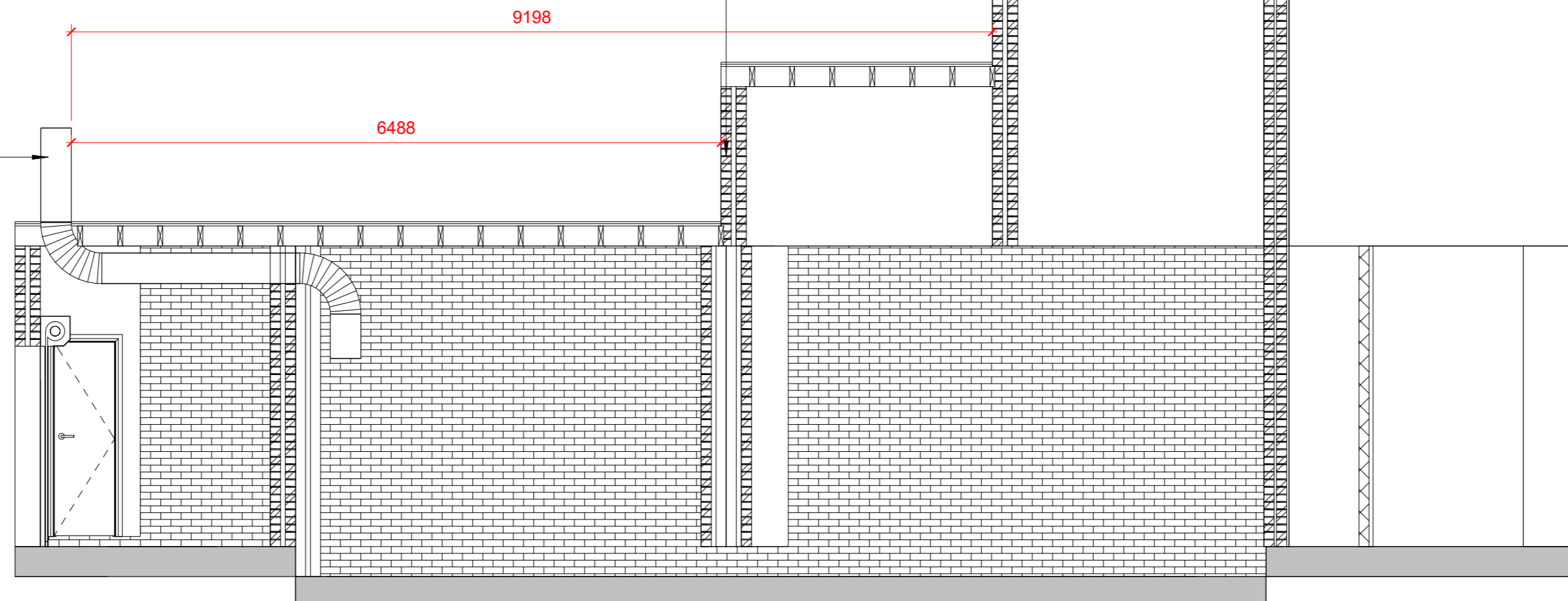

3 SECTION A-A  
1 : 50