

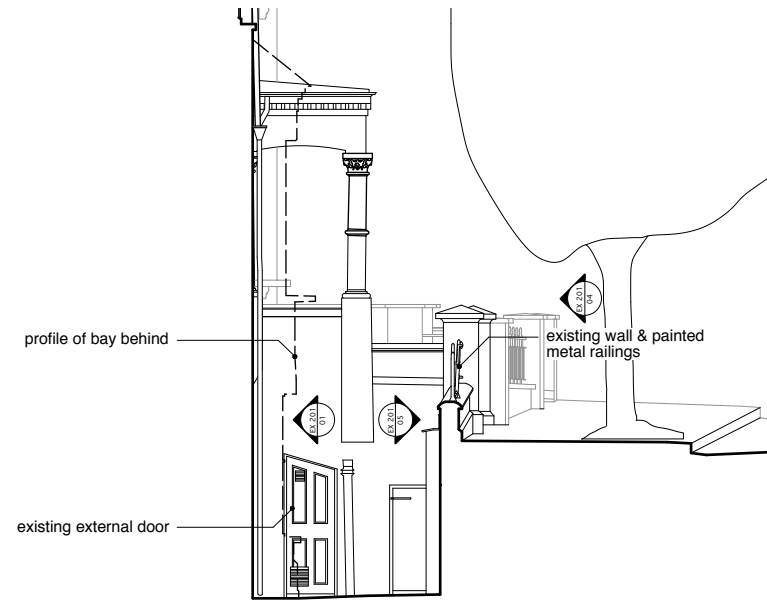

01 Existing North-west internal elevation
EX 201 1:100 @ A3

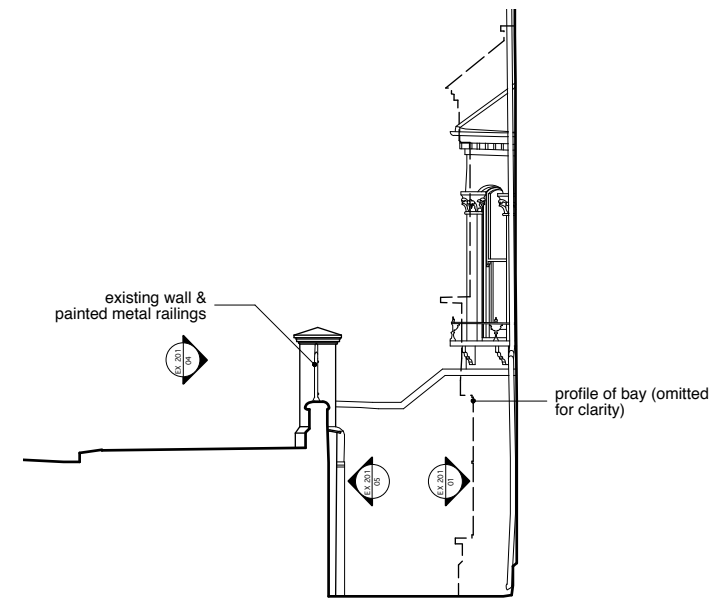

02 Existing North-east internal elevation
EX 201 1:100 @ A3



03 Existing South-west internal elevation
EX 201 1:100 @ A3

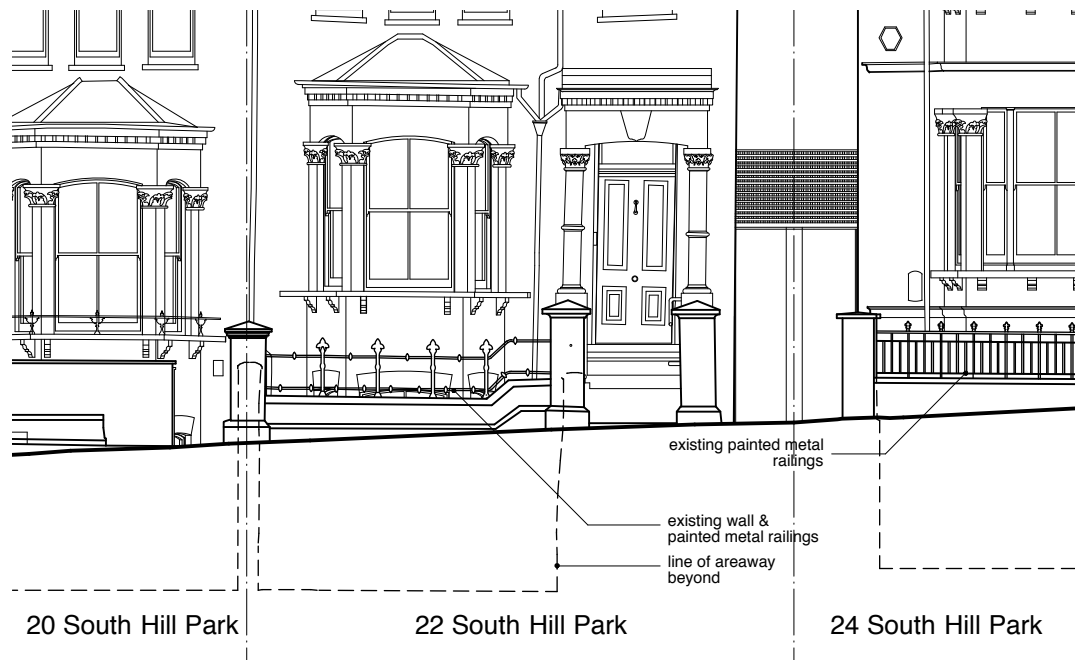

04 Existing Street elevation
EX 201 1:100 @ A3

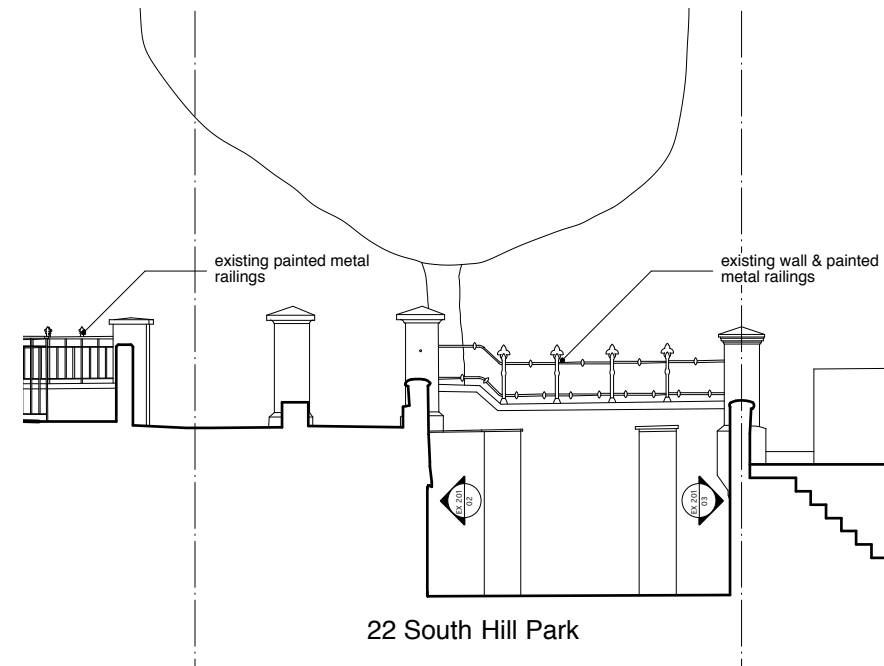

05 Existing South-east internal elevation
EX 201 1:100 @ A3

Notes

These plans and specifications prepared by Robert Dye Architects LLP as instruments of professional service shall remain the property of Robert Dye Architects LLP.

These plans may not be copied or re-used without the express written consent of Robert Dye Architects LLP. The use of these plans for construction is permitted only when specifically released for construction reference by a dated authorised signature.

These plans are project and site specific and shall only be used for their intended purpose unless otherwise permitted by written consent of Robert Dye Architects LLP.

All dimensions shown are indicative and must be double checked on site by the contractor. Any inconsistencies found must be reported to Robert Dye Architects LLP.

DO NOT SCALE FROM THE DRAWING



| Rev | Date | Notes |
|-----|------|-------|
| | | |
| | | |
| | | |
| | | |
| | | |
| | | |
| | | |
| | | |
| | | |
| | | |

| | |
|--|--|
| robertdye | |
| Robert Dye Architects LLP 4 Ella Mews, Cressy Road London NW3 2NH | |
| tel: 020 7267 9388 | www.robertdye.com |
| fax: 020 7267 9345 | email: info@robertdye.com |
| project 22 South Hill Park | project no 300 |
| drawing Existing Front Areaway elevations | scale 1:100 @ A3 drawn by MC |
| drawing no EX 201 | rev / date March 2022 dwg status Planning |