

Notes: All works on boundaries to be subject to Party Wall Awards with adjoining neighbours.

All dimensions are approximate and should be checked on site

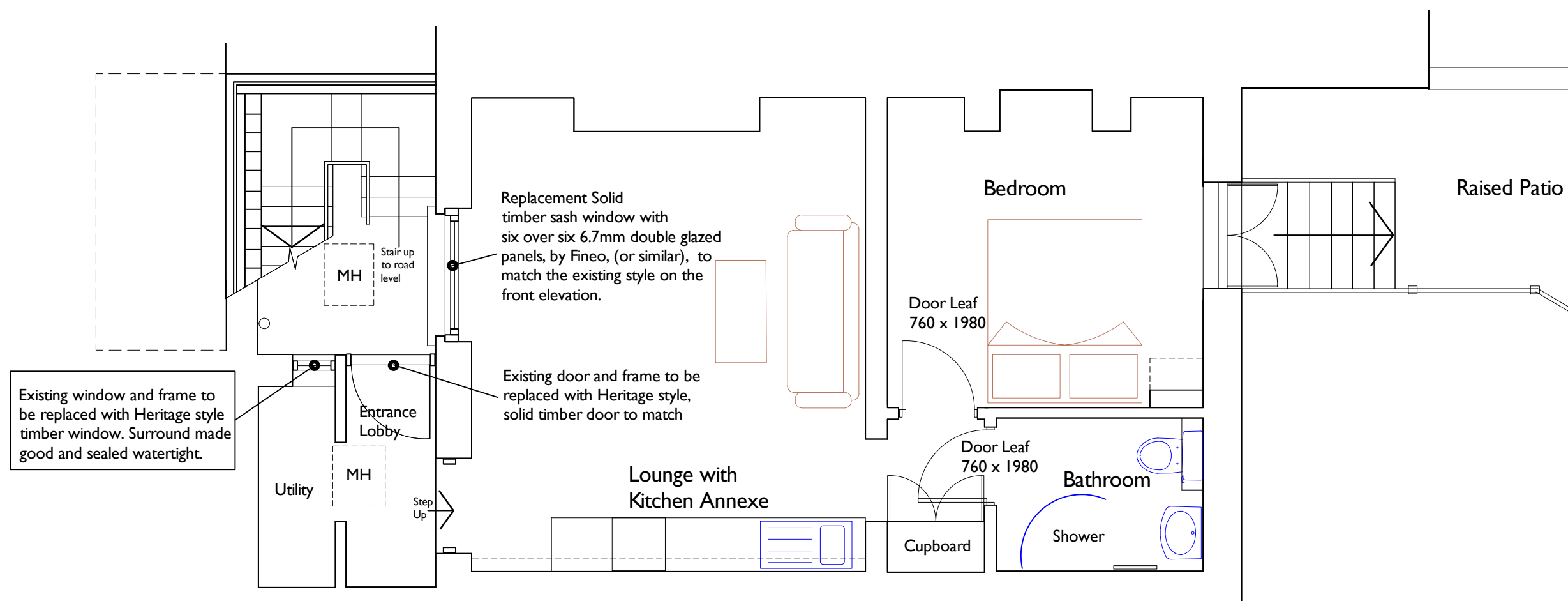

Basement

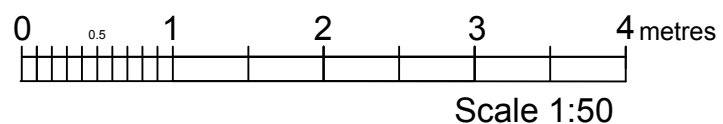

B: Drawing updated: April 2022

A: Drawing updated: Dec 2021

Status
PROPOSED

JGPS | architecture
Hangar 1
Redhill Aerodrome
Kings Mill Lane, Redhill RH1 5JY

38, Calthorpe Street
London WC1X 0JZ

Title
Basement Floor

Scale	1:50 @A3	Drawn AW
Date	Sept 2021	Checked
Dwg. no.	JGPS/38CAL/100	Rev. B