

## Existing Photos

### **68 Parliament Hill, London NW3 2TJ**

These photos are to be seen in conjunction with the Design, Access and Planning Statement. They show the existing side infill extension structure that is partially covered and accessed from the front and rear of the house.



Photo showing the front of 68 Parliament Hill. The existing side infill is accessed on the lower ground floor level.



View from the top of the stairs, leading to the entrance of the lower ground floor flat.

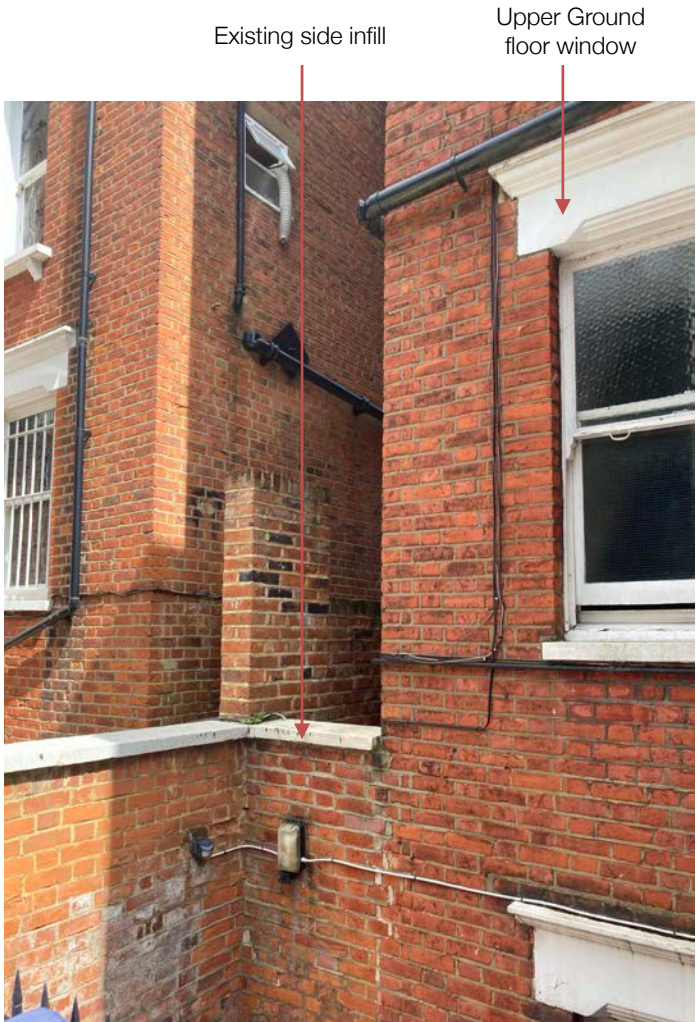



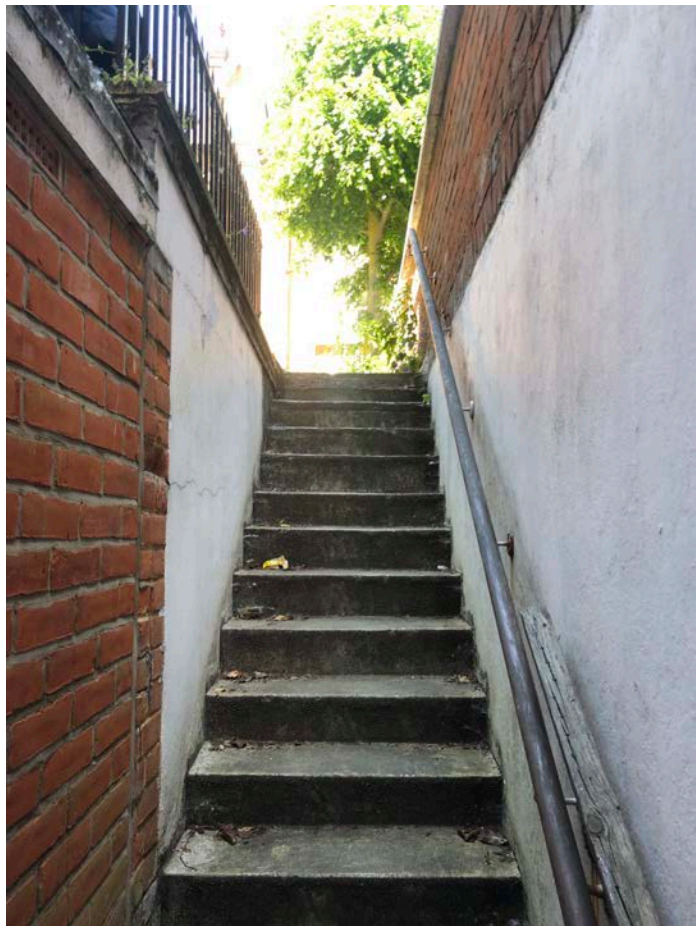
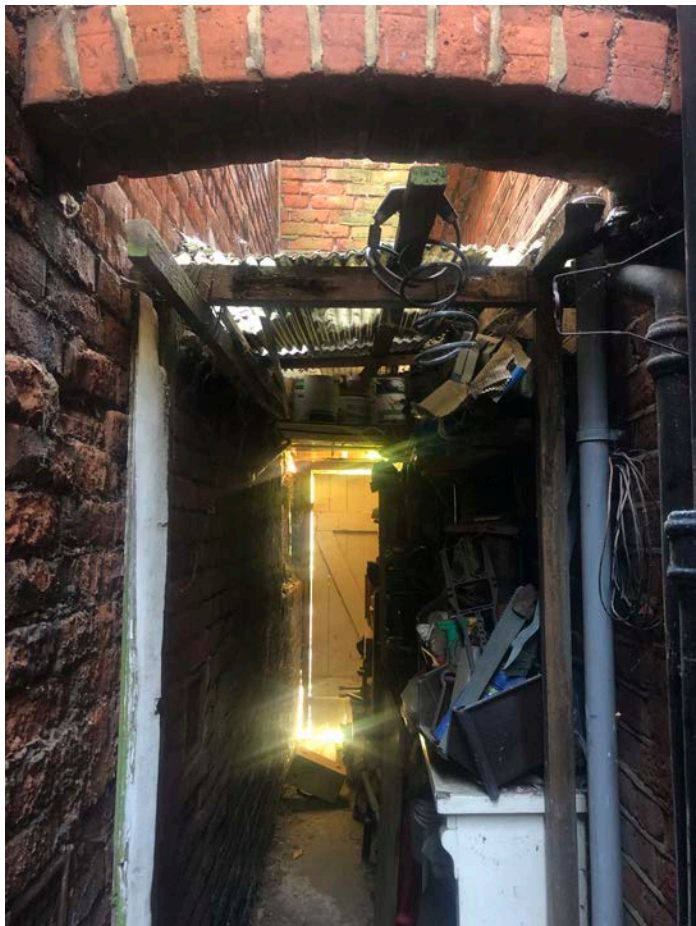

Photo of the stairs at the entrance of the lower ground floor flat and side infill.



View inside the partially covered infill extension, looking towards the garden.



Photo of the brick structure that supports the side infill.



Existing side infill



View of the rear of the house, the side infill is partially obscured by vegetation.



Photo of the rear access to the side infill that adjoins the neighbouring two storey extension of 70 Parliament Hill.



Brick structure visible above the timber door and roof structure.