

KEY:

1. Green wall
2. New powder coated aluminium balustrade
3. Openable double glazed window, aluminium powder coated frame.
4. Zinc cladding in colour grey
5. GRP roof covering
6. Existing parapet wall
7. New tiled terrace
8. New roof covering



All information remains the property of Design Pomegranate and may not be used for any purpose whatsoever, or reproduced through any medium without the written permission of Design Pomegranate. No responsibility or liability for any loss (direct, consequential or otherwise) is accepted for unauthorised use. This drawing is to be read in conjunction with all other architectural or engineering drawings. Do not scale off drawings. All figured dimensions to be checked and verified on site prior to construction or manufacture. Report any discrepancies. Drawings for information only.



GENERAL NOTES: To be read in conjunction with all other drawings, detail and specifications.

DRAWINGS SUBJECT TO BUILDING CONTROL APPROVAL

CDM REGULATIONS:
The owner must abide by the Construction Design and Management Regulations 1994 which relate to any building works involving more than 500 man hours or longer than 30 days duration. It is the client's responsibility to appoint a Planning Supervisor on all projects that require compliance with CDM regulations.

HEALTH AND SAFETY:
The Contractor is reminded of their liability to ensure due care, attention and consideration is given in regard to safe practice in compliance with the Health and Safety at Work Act 1974.

INCOMING SERVICES:
Establish the position of all incoming services prior to starting work with particular regard to gas and electrical mains.

SITE PREPARATION:
Ground to be prepared for new works by removing all unsuitable material, vegetable matter and tree and shrub roots to a suitable depth to prevent future growth. Seal up, cap off, disconnect and remove existing redundant services as necessary. Reasonable precautions must also be taken to avoid danger to health and safety caused by contaminants and ground gases eg. landfill gases, radon, vapours etc. on or in the ground covered, or to be covered by the building.

EXISTING STRUCTURE:
Existing structure including foundations, beams, walls and lintels carrying new and altered loads are to be exposed and checked for adequacy prior to commencement of work and as required by the Building Control Officer.

Planning

JOB		JOB NO.
Adam Ryan Flat 8, 43 Regents Park Road London NW1 7SY		202109
TITLE		DATE
Proposed Front Elevation AA		April 2022
DRAWING NO.	REVISION	SCALE
GA.03	A	1:50 @ A3
NOTES		
<p>design pomegranate</p> <p>Studio 9, Bickerton House, 25 Bickerton Road, London N19 5JT m: 07951 602 021 e: hello@designpomegranate.com w: www.designpomegranate.com</p> <p><i>bespoke residential architecture</i></p>		

KEY:

- 1. Raised boundary wall
- 2. Openable double glazed window, aluminium powder coated finish
- 3. Zinc cladding in colour grey
- 4. GRP roof covering
- 5. Green wall
- 6. New powder coated aluminium balustrade
- 7. New tiled terrace
- 8. New roof covering

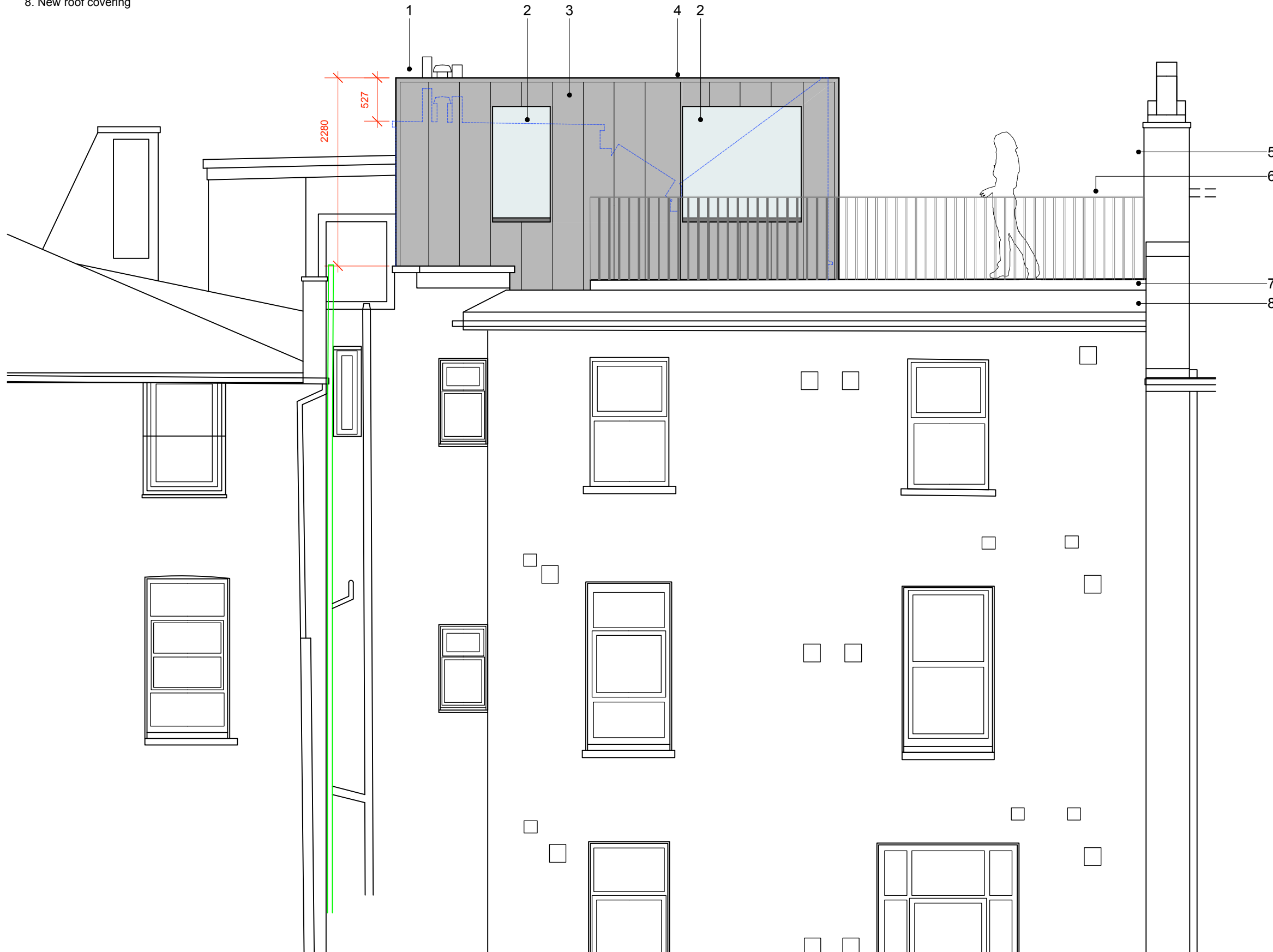

All information remains the property of Design Pomegranate and may not be used for any purpose whatsoever, or reproduced through any medium without the written permission of Design Pomegranate. No responsibility or liability for any loss (direct, consequential or otherwise) is accepted for unauthorised use. This drawing is to be read in conjunction with all other architectural or engineering drawings. Do not scale off drawings. All figured dimensions to be checked and verified on site prior to construction or manufacture. Report any discrepancies. Drawings for information only.



GENERAL NOTES: To be read in conjunction with all other drawings, detail and specifications.

DRAWINGS SUBJECT TO BUILDING CONTROL APPROVAL

CDM REGULATIONS:
The owner must abide by the Construction Design and Management Regulations 1994 which relate to any building works involving more than 500 man hours or longer than 30 days duration. It is the client's responsibility to appoint a Planning Supervisor on all projects that require compliance with CDM regulations.

HEALTH AND SAFETY:
The Contractor is reminded of their liability to ensure due care, attention and consideration is given in regard to safe practice in compliance with the Health and Safety at Work Act 1974.

INCOMING SERVICES:
Establish the position of all incoming services prior to starting work with particular regard to gas and electrical mains.

SITE PREPARATION:
Ground to be prepared for new works by removing all unsuitable material, vegetable matter and tree and shrub roots to a suitable depth to prevent future growth. Seal up, cap off, disconnect and remove existing redundant services as necessary. Reasonable precautions must also be taken to avoid danger to health and safety caused by contaminants and ground gases eg. landfill gases, radon, vapours etc. on or in the ground covered, or to be covered by the building.

EXISTING STRUCTURE:
Existing structure including foundations, beams, walls and lintels carrying new and altered loads are to be exposed and checked for adequacy prior to commencement of work and as required by the Building Control Officer.

Planning

JOB		JOB NO.
Adam Ryan Flat 8, 43 Regents Park Road London NW1 7SY		202109
TITLE		DATE
Proposed Rear Elevation BB		April 2022
DRAWING NO.	REVISION	SCALE
GA.04	A	1:50 @ A3
NOTES		
<p>design pomegranate</p> <p>Studio 9, Bickerton House, 25 Bickerton Road, London N19 5JT m: 07951 602 021 e: hello@designpomegranate.com w: www.designpomegranate.com</p> <p><i>bespoke residential architecture</i></p>		

KEY:

1. New powder coated aluminium balustrade
2. Double glazed sliding door, powder coated aluminium frame.
3. Zinc cladding in colour grey
4. GRP roof covering
5. Hidden gutter
6. Existing parapet wall

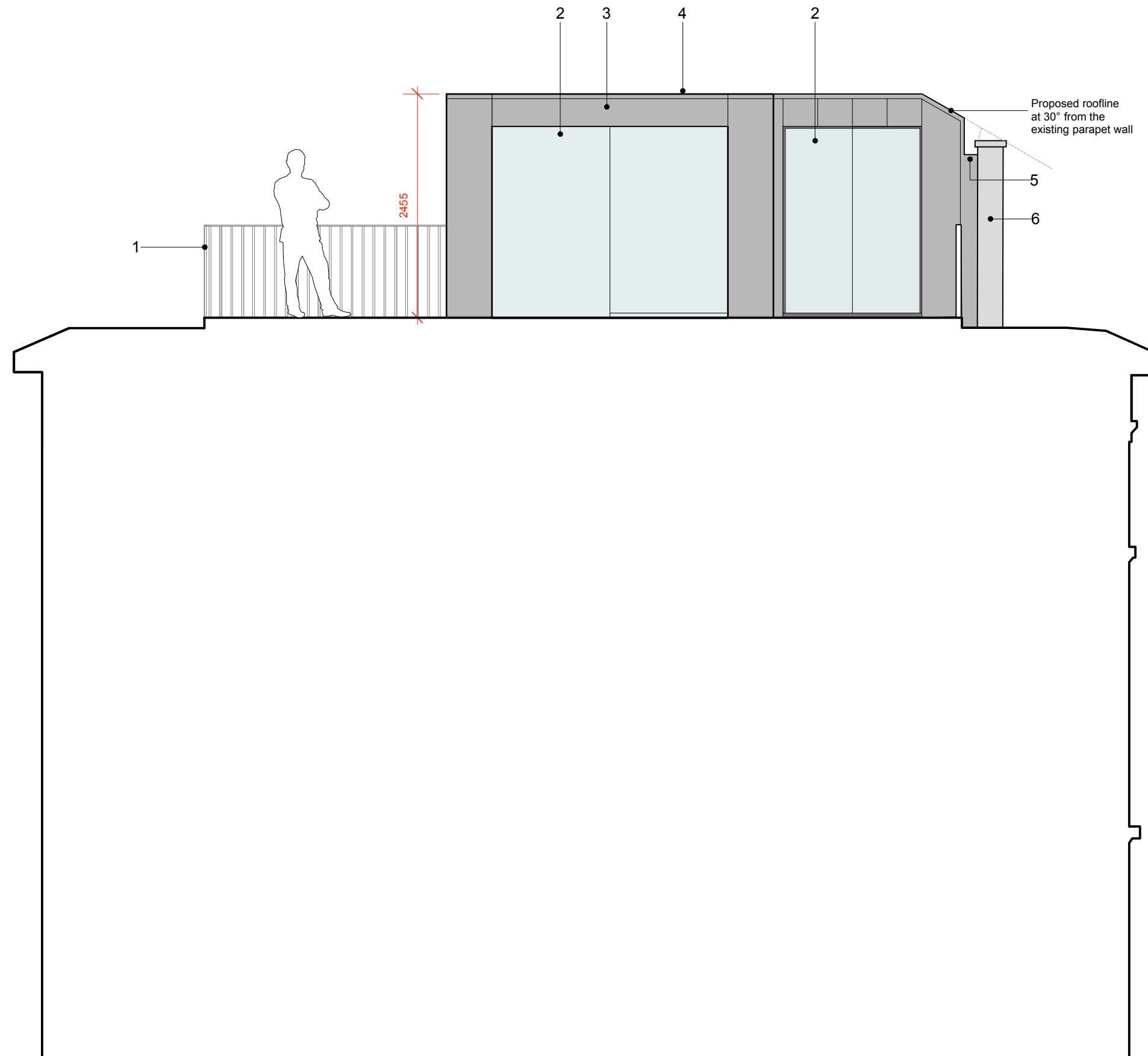

All information remains the property of Design Pomegranate and may not be used for any purpose whatsoever, or reproduced through any medium without the written permission of Design Pomegranate. No responsibility or liability for any loss (direct, consequential or otherwise) is accepted for unauthorised use. This drawing is to be read in conjunction with all other architectural or engineering drawings. Do not scale off drawings. All figured dimensions to be checked and verified on site prior to construction or manufacture. Report any discrepancies. Drawings for information only.

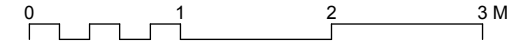

GENERAL NOTES: To be read in conjunction with all other drawings, detail and specifications.

DRAWINGS SUBJECT TO BUILDING CONTROL APPROVAL

CDM REGULATIONS:
The owner must abide by the Construction Design and Management Regulations 1994 which relate to any building works involving more than 500 man hours or longer than 30 days duration. It is the client's responsibility to appoint a Planning Supervisor on all projects that require compliance with CDM regulations.

HEALTH AND SAFETY:
The Contractor is reminded of their liability to ensure due care, attention and consideration is given in regard to safe practice in compliance with the Health and Safety at Work Act 1974.

INCOMING SERVICES:
Establish the position of all incoming services prior to starting work with particular regard to gas and electrical mains.

SITE PREPARATION:
Ground to be prepared for new works by removing all unsuitable material, vegetable matter and tree and shrub roots to a suitable depth to prevent future growth. Seal up, cap off, disconnect and remove existing redundant services as necessary. Reasonable precautions must also be taken to avoid danger to health and safety caused by contaminants and ground gases eg. landfill gases, radon, vapours etc. on or in the ground covered, or to be covered by the building.

EXISTING STRUCTURE:
Existing structure including foundations, beams, walls and lintels carrying new and altered loads are to be exposed and checked for adequacy prior to commencement of work and as required by the Building Control Officer.

Planning

JOB		JOB NO.
Adam Ryan Flat 8, 43 Regents Park Road London NW1 7SY		202109
TITLE		DATE
Proposed Elevation CC		April 2022
DRAWING NO.	REVISION	SCALE
GA.05	A	1:50 @ A3
NOTES		
<p>design pomegranate</p> <p>Studio 9, Bickerton House, 25 Bickerton Road, London N19 5JT m: 07951 602 021 e: hello@designpomegranate.com w: www.designpomegranate.com</p> <p><i>bespoke residential architecture</i></p>		



All information remains the property of Design Pomegranate and may not be used for any purpose whatsoever, or reproduced through any medium without the written permission of Design Pomegranate. No responsibility or liability for any loss (direct, consequential or otherwise) is accepted for unauthorised use. This drawing is to be read in conjunction with all other architectural or engineering drawings. Do not scale off drawings. All figured dimensions to be checked and verified on site prior to construction or manufacture. Report any discrepancies. Drawings for information only.

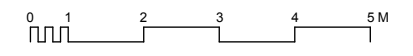

GENERAL NOTES: To be read in conjunction with all other drawings, detail and specifications.

DRAWINGS SUBJECT TO BUILDING CONTROL APPROVAL

CDM REGULATIONS:
The owner must abide by the Construction Design and Management Regulations 1994 which relate to any building works involving more than 500 man hours or longer than 30 days duration. It is the client's responsibility to appoint a Planning Supervisor on all projects that require compliance with CDM regulations.

HEALTH AND SAFETY:
The Contractor is reminded of their liability to ensure due care, attention and consideration is given in regard to safe practice in compliance with the Health and Safety at Work Act 1974.

INCOMING SERVICES:
Establish the position of all incoming services prior to starting work with particular regard to gas and electrical mains.

SITE PREPARATION:
Ground to be prepared for new works by removing all unsuitable material, vegetable matter and tree and shrub roots to a suitable depth to prevent future growth. Seal up, cap off, disconnect and remove existing redundant services as necessary. Reasonable precautions must also be taken to avoid danger to health and safety caused by contaminants and ground gases eg. landfill gases, radon, vapours etc. on or in the ground covered, or to be covered by the building.

EXISTING STRUCTURE:
Existing structure including foundations, beams, walls and lintels carrying new and altered loads are to be exposed and checked for adequacy prior to commencement of work and as required by the Building Control Officer.

Planning

JOB	JOB NO.
Adam Ryan Flat 8, 43 Regents Park Road London NW1 7SY	202109
	DATE
	April 2022

TITLE
Proposed Front Elevation 1:100

DRAWING NO.	REVISION	SCALE
GA.06	A	1:100 @ A3

NOTES

design pomegranate
Studio 9, Bickerton House, 25 Bickerton Road, London N19 5JT
m: 07951 602 021 e: hello@designpomegranate.com
w: www.designpomegranate.com
bespoke residential architecture



All information remains the property of Design Pomegranate and may not be used for any purpose whatsoever, or reproduced through any medium without the written permission of Design Pomegranate. No responsibility or liability for any loss (direct, consequential or otherwise) is accepted for unauthorised use. This drawing is to be read in conjunction with all other architectural or engineering drawings. Do not scale off drawings. All figured dimensions to be checked and verified on site prior to construction or manufacture. Report any discrepancies. Drawings for information only.

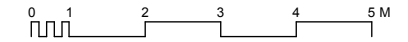

GENERAL NOTES: To be read in conjunction with all other drawings, detail and specifications.

DRAWINGS SUBJECT TO BUILDING CONTROL APPROVAL

CDM REGULATIONS:
The owner must abide by the Construction Design and Management Regulations 1994 which relate to any building works involving more than 500 man hours or longer than 30 days duration. It is the client's responsibility to appoint a Planning Supervisor on all projects that require compliance with CDM regulations.

HEALTH AND SAFETY:
The Contractor is reminded of their liability to ensure due care, attention and consideration is given in regard to safe practice in compliance with the Health and Safety at Work Act 1974.

INCOMING SERVICES:
Establish the position of all incoming services prior to starting work with particular regard to gas and electrical mains.

SITE PREPARATION:
Ground to be prepared for new works by removing all unsuitable material, vegetable matter and tree and shrub roots to a suitable depth to prevent future growth. Seal up, cap off, disconnect and remove existing redundant services as necessary. Reasonable precautions must also be taken to avoid danger to health and safety caused by contaminants and ground gases eg. landfill gases, radon, vapours etc. on or in the ground covered, or to be covered by the building.

EXISTING STRUCTURE:
Existing structure including foundations, beams, walls and lintels carrying new and altered loads are to be exposed and checked for adequacy prior to commencement of work and as required by the Building Control Officer.

Planning

JOB		JOB NO.
Adam Ryan Flat 8, 43 Regents Park Road London NW1 7SY		202109
TITLE		DATE
Existing Rear Elevation		November 2021
DRAWING NO.	REVISION	SCALE
GA.07	A	1:100 @ A3
NOTES		
<p>design pomegranate</p> <p>Studio 9, Bickerton House, 25 Bickerton Road, London N19 5JT m: 07951 602 021 e: hello@designpomegranate.com w: www.designpomegranate.com</p> <p><i>bespoke residential architecture</i></p>		