

notes

SUBJECT TO SURVEY & DETAIL DESIGN  
- BASED ON ORIGINAL CONSTRUCTION  
DRAWINGS FOR ATLANTIC HOUSE



To be read in conjunction with all relevant information. DO NOT SCALE. All dimensions to be verified on site before construction.

The detail, dimensional and area information given on the drawings/ documents relates to and is reliant upon the information available.

Due allowance should be made for variations required during design development at pre-construction and construction stages.

rev. date

00 - 12.07.21 First Issue

**WCjw** ARCHITECTURE  
+ SPATIAL DESIGN  
www.workshopcjw.co.uk

project **15 ATLANTIC HOUSE**  
128 Albert Street  
London NW1 7NE

for **Peter Crispin**  
Crispin Marine Ltd

title **Third Floor Plan**  
Proposed

scale **1:50 @ A1/ 1:100 @ A3**  
status **for information only**

no **219-PL-01**  
revision **00**

wcjw - workshopcjw architecture + spatial design is the trading name of workshopcjw ltd - a limited company registered in England no. 7463779

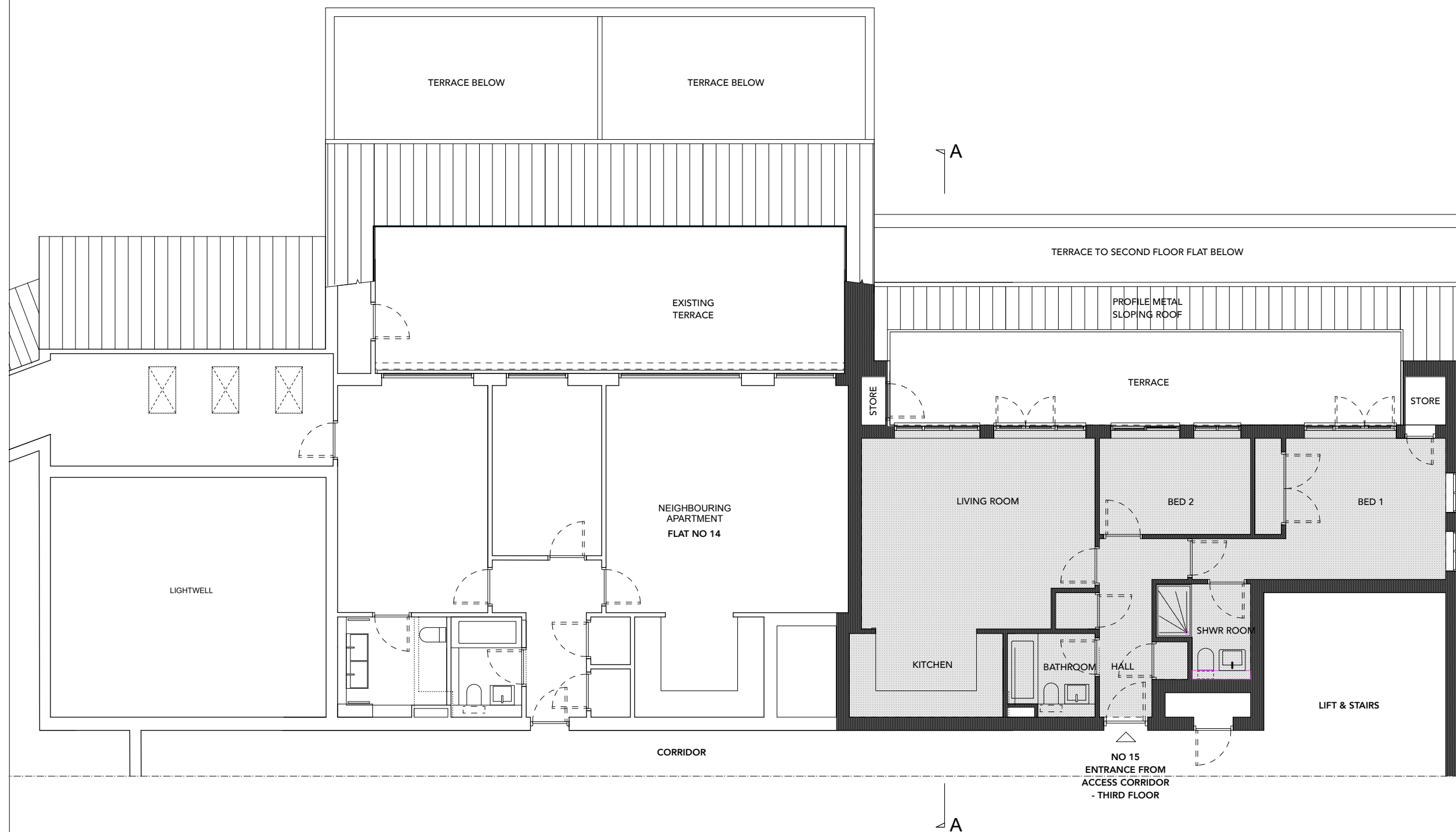

FLAT 15 - ATLANTIC HOUSE - THIRD FLOOR PLAN: PROPOSED

