

SECTION AA - EXISTING

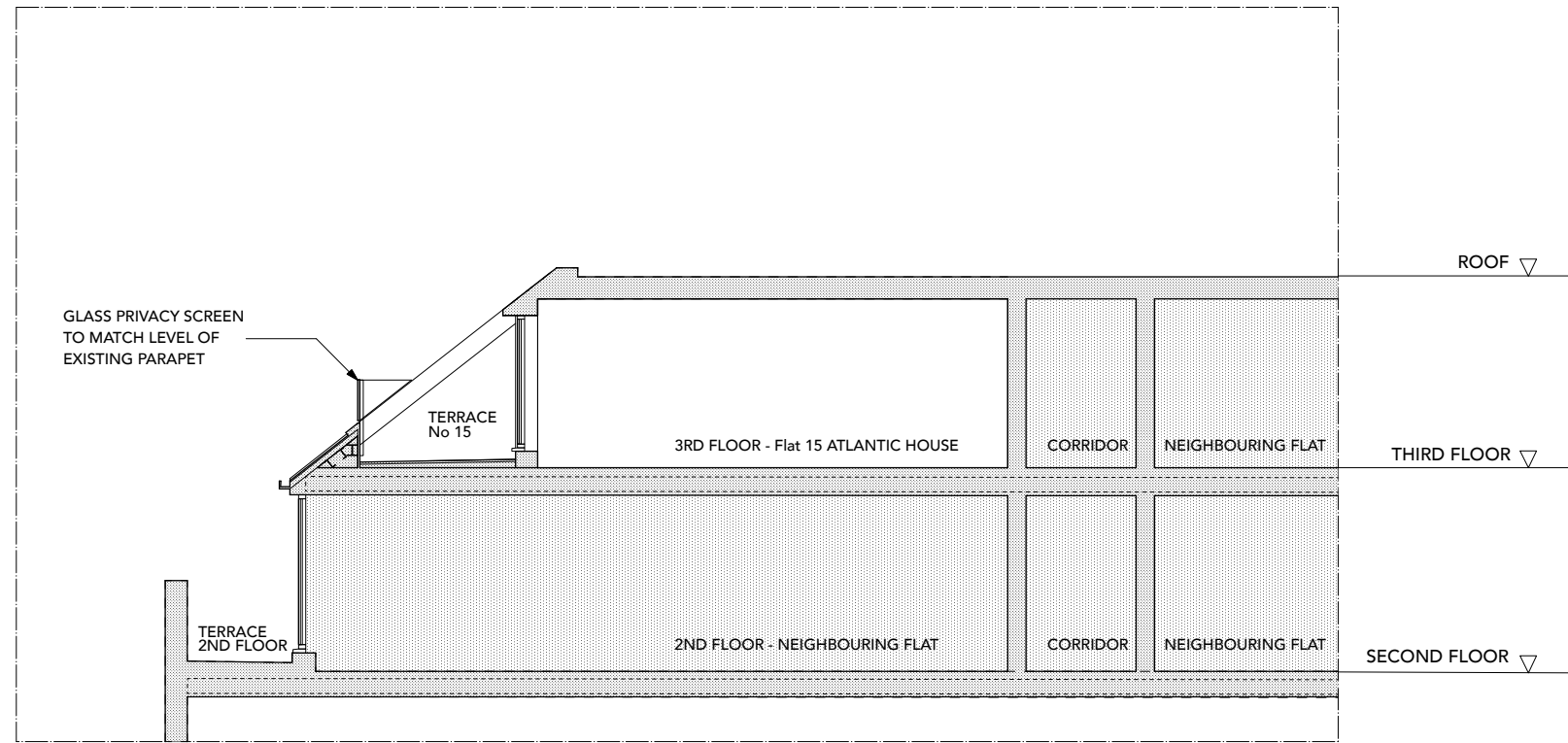

SECTION AA - PROPOSED



notes

SUBJECT TO SURVEY & DETAIL DESIGN
- BASED ON ORIGINAL CONSTRUCTION
DRAWINGS FOR ATLANTIC HOUSE



To be read in conjunction with all relevant information. **DO NOT SCALE**. All dimensions to be verified on site before construction.

The detail, dimensional and area information given on the drawings/ documents relates to and is reliant upon the information available.

Due allowance should be made for variations required during design development at pre-construction and construction stages.

rev. date

00 - 12.07.21 First Issue

WCJW ARCHITECTURE
+ SPATIAL DESIGN
www.workshopcjwood.co.uk

project **15 ATLANTIC HOUSE**
128 Albert Street
London NW1 7NE

for **Peter Crispin**
Crispin Marine Ltd

title **Section AA**
Existing & Proposed

scale **1:50 @ A1/ 1:100 @ A3**
status **for information only**

no **219-PL-02**
revision **00**

wcjw - workshopcjwood architecture + spatial design is the trading name of workshopcjwood ltd a limited company registered in England no. 7685779