



EXISTING WEST ELEVATION (PRINCIPLE ELEVATION)



EXISTING NORTH ELEVATION



EXISTING EAST ELEVATION (REAR ELEVATION)

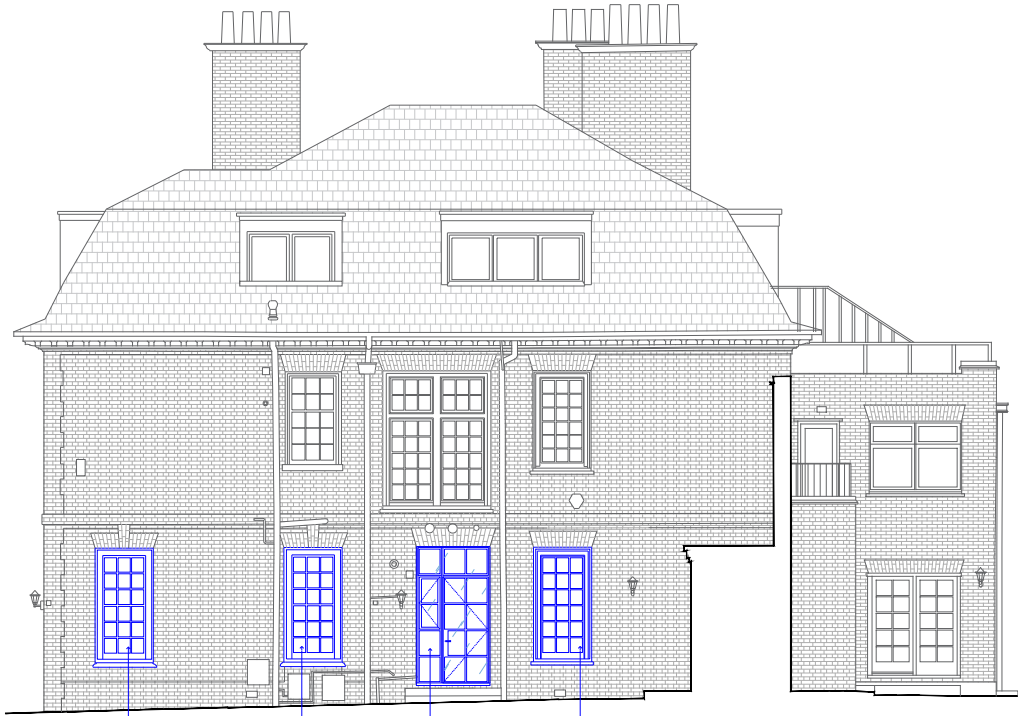

EXISTING SOUTH ELEVATION

ARCHITECTS

Daniel Koo Architects  
15 Primezone Mews  
London N8 9JP  
T: +44 (0)7401 425 377

NOTES

Check all relevant dimensions, lines and levels on site before proceeding with the work. Take site dimensions for fabrication of joinery and other fittings. Prefer larger scale drawings. Refer all discrepancies to the Architect for decision before putting work in hand. Copyright of this drawing and in all work executed from it remains the property of Daniel Koo Architects Limited.

REVISION

REV	DATE	DESCRIPTION	BY

KEY

EXISTING  
RETAINED

NEW  
REBUILT

1:150 @A3

04.5m

PROJECT

No. 008      Name Flat 1  
Rosecroft Avenue

DRAWING STATUS

PLANNING

DRAWING TITLE

PROPOSED ELEVATIONS

DRAWING NUMBER      DATE  
008\_01-101      02/03/2022