

Window Elevation

Scale: 1:10

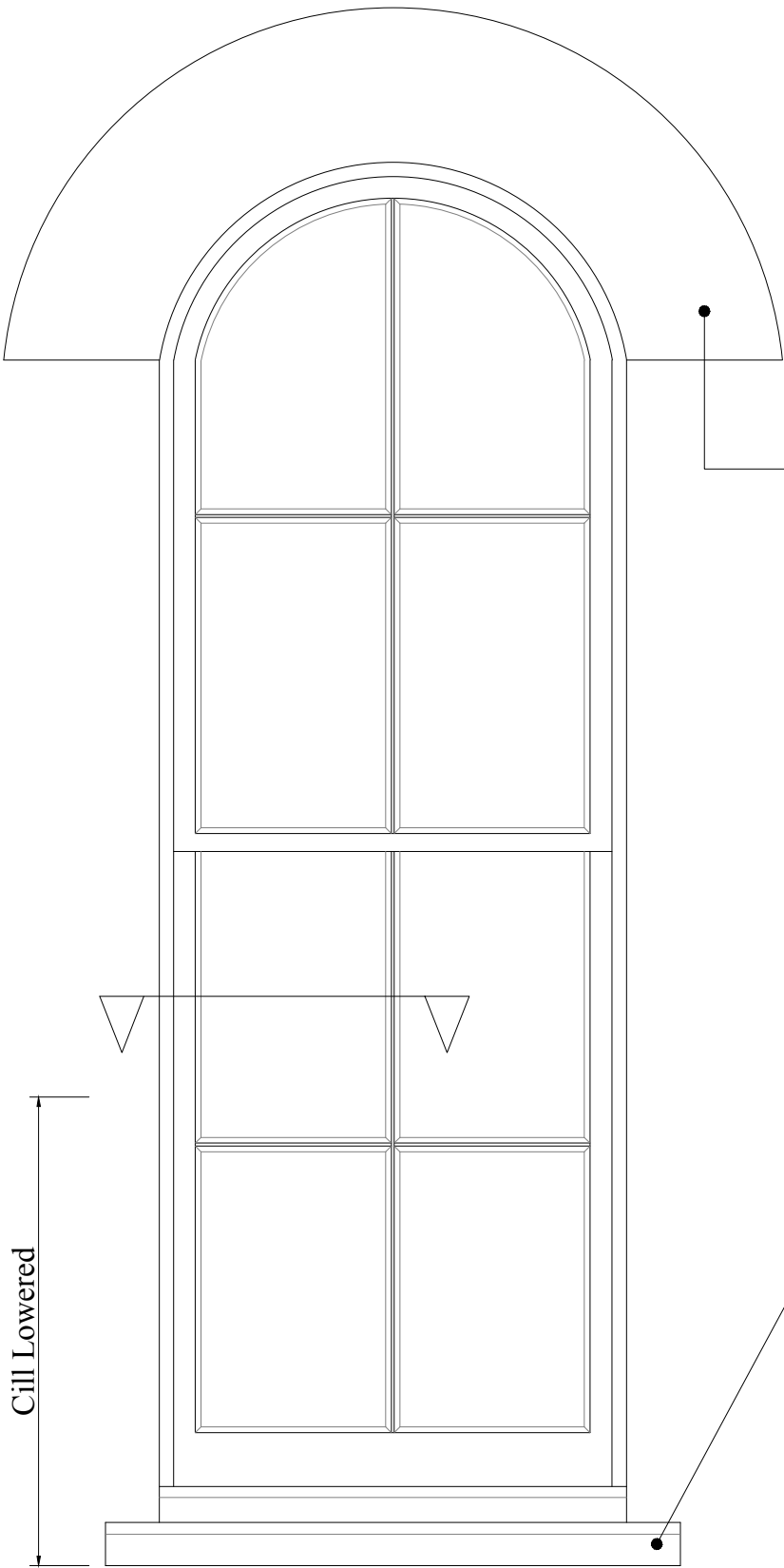

Existing Brick Arch

Proposed Half Landing Window

Existing painted concrete sill re-used.

Stiles	44x44mm
Meeting Rails	25mm
Bottom Rail	75x44mm
Glazing Bars	20x44mm

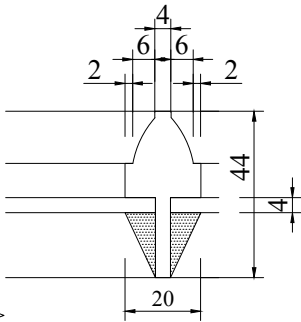
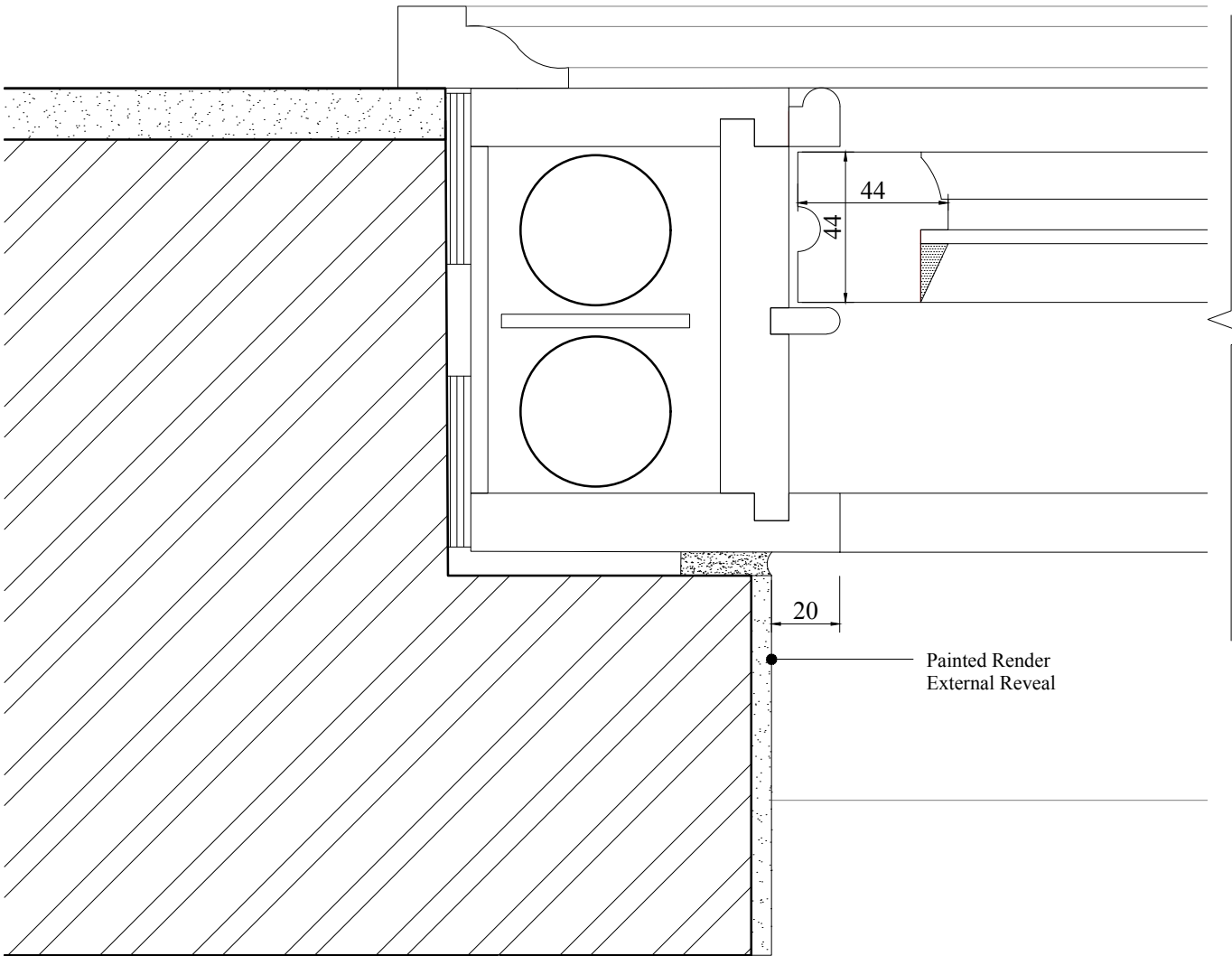

Painted Render External Reveal

Details
Scale: 1:2

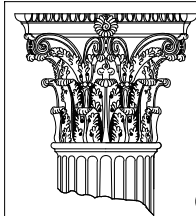
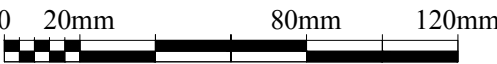

RUSSELL TAYLOR ARCHITECTS

mail@rtarchitects.co.uk
LONDON
CORNWALL

© Russell Taylor Architects own the copyright to this drawing and design

www.rtarchitects.co.uk
TEL: 020 7261 1984
TEL: 01503 273 092

119 Arlington Road
PROPOSED -G2/F1 Window Detail

Scale
1:2, 1:10
@ A3 Size

Date
March 2022

Drawn
PG

No. 6268/30
Rev. --