

66 Priory Road

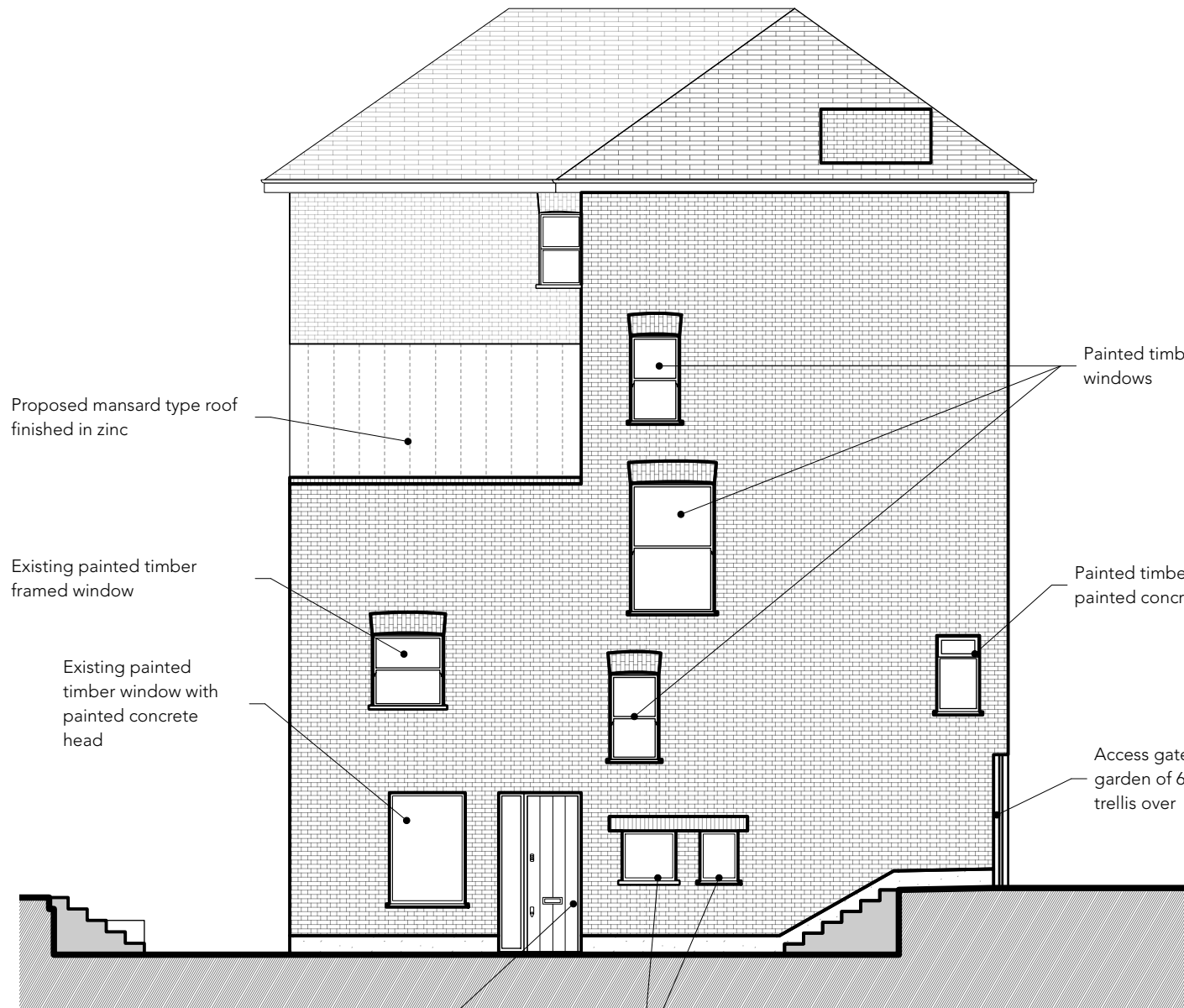

Proposed Side Elevation B:B

66 Priory Road

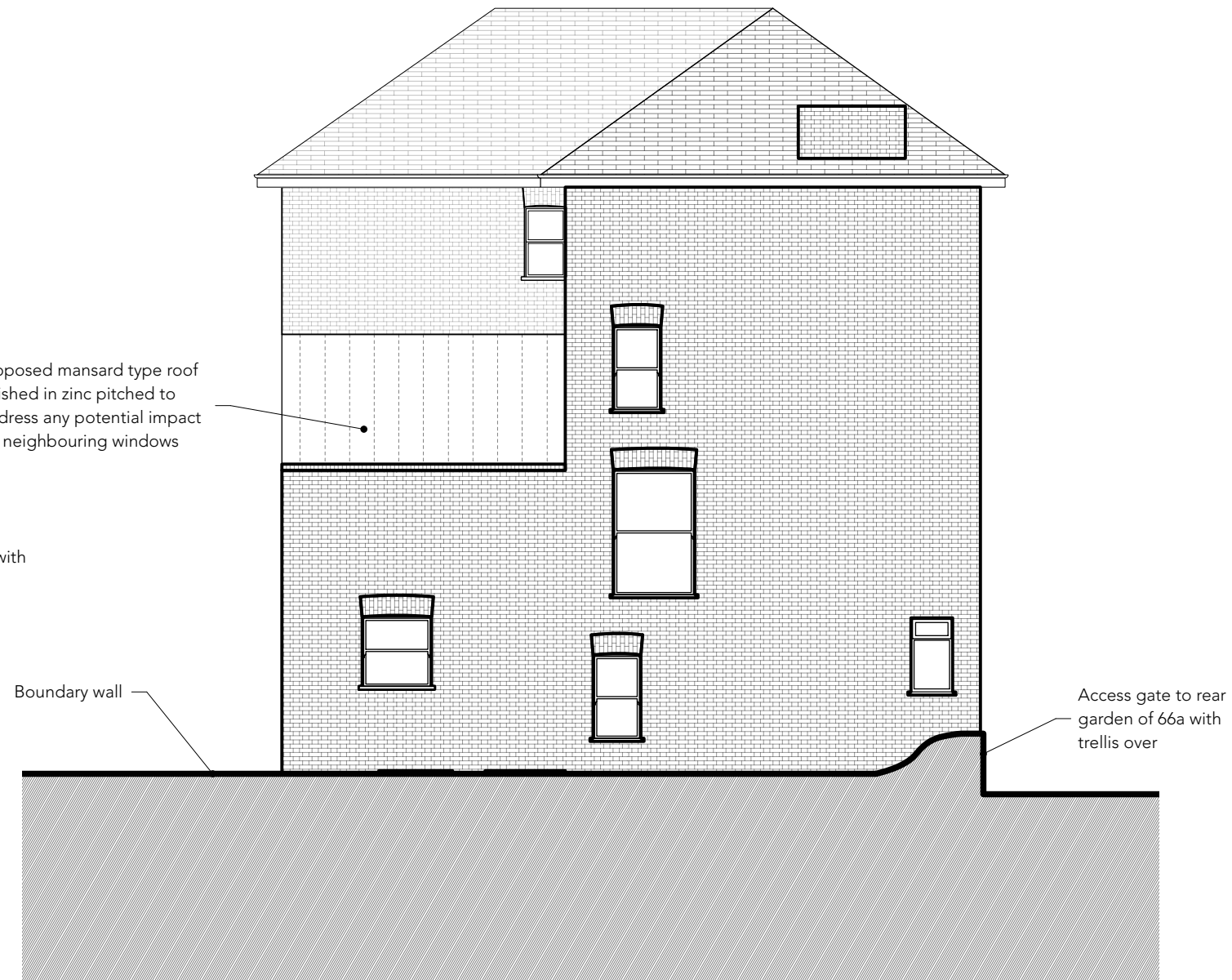

Proposed View From No. 68 Side Elevation D:D

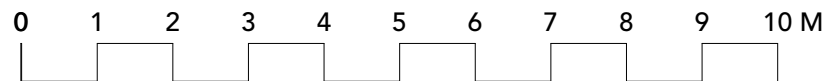

**tierney architects**

14 Bevington Road, London, W10 5TN  
 e: paul@tierneyarchitects.com w: www.tierneyarchitects.com

**GENERAL NOTES**

Drawing to be read in conjunction with all architect and consultants information.  
 Do not scale from drawing - ALL dimensions in mm & allow 50mm tolerance.  
 All dimensions to be checked on site. Drawing only to be used for purposes indicated.

Rev.	Date	Note

Project: <b>173-PrR-C</b>		
Client: Steve Hooper & Fataneh Hamisi		
Site: 66C Priory Road London, NW6 3RE		
Title: Proposed Elevations		
Scale: 1:100	Sheet Size: ISO A3	Date: 25/03/2022
Drawn by: PT	Checked by:	Approved by:
Job No.   Status	Drawing No. & Revision	Prefix
173   Stage 3	173-GA-201	P