

Copying or reproduction of this drawing without the written permission of Fresson and Tee is not permitted. Copyright is Reserved

The PDF hard copy accompanying the CAD data is legal transmission of information. The electronic copies are issued only for convenience of use and record of original file. No liability for the accuracy or for any consequence resulting from the use, additions or alteration of information is accepted by Presson and Ten

Title plan at 1:1250 and North point is up

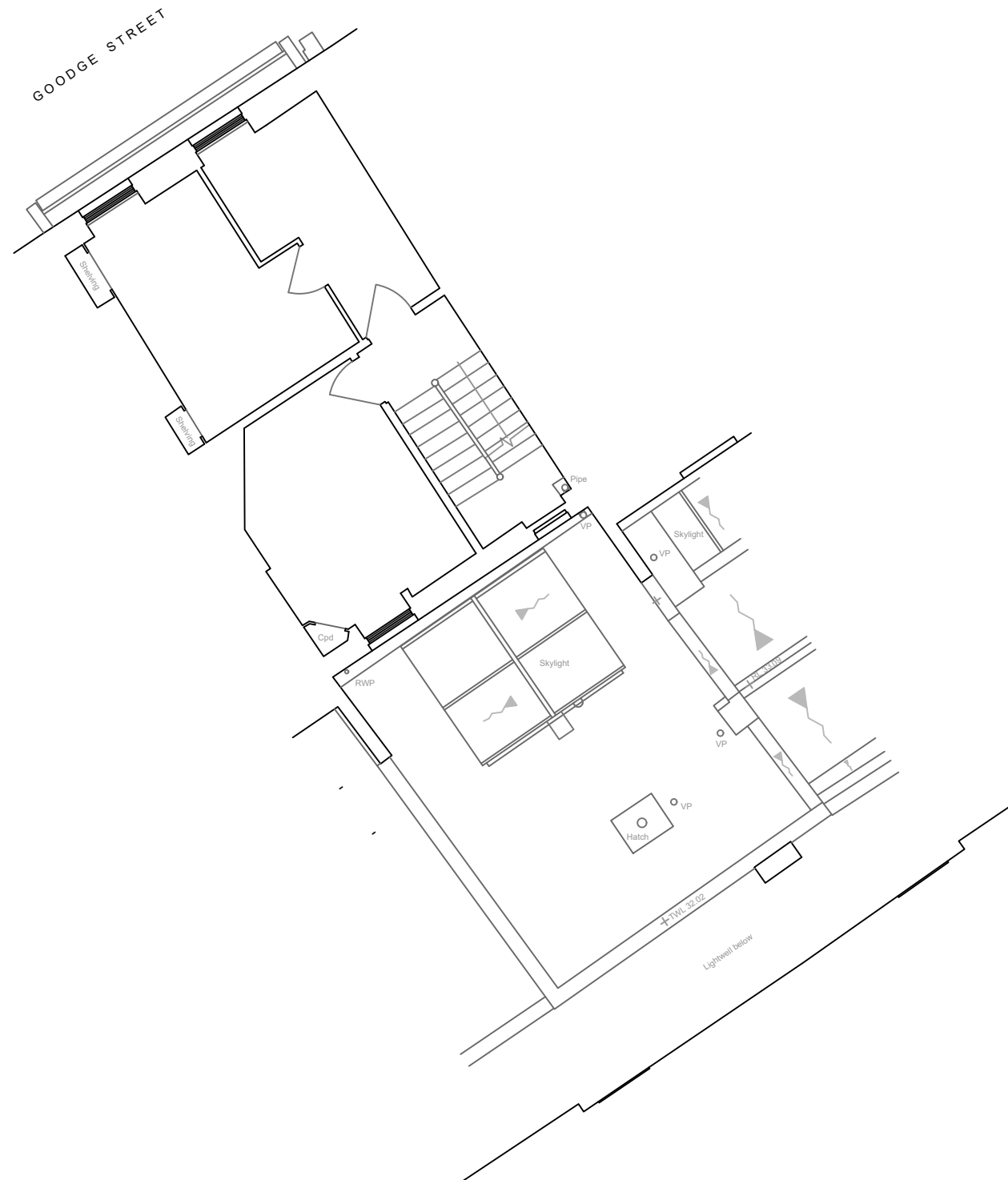

1:100

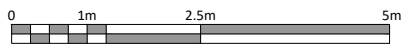

P2	CM	Planning Issue	25.02.2022
P1	CM	Draft Issue	18.02.2022
Rev Iss.		Description	Date

DRAWING TITLE

First Floor Level
As Existing

PROJECT NAME

Rear Extension

ADDRESS

27 Goodge Street
London
W1T 2LD
CLIENT

DRAWN BY

CM

.....
CHECKED BY

JOB NO.

25397

SCALE

1:100@A3

DATE

Feb 2022

DRAWING NO.

A-102-P2



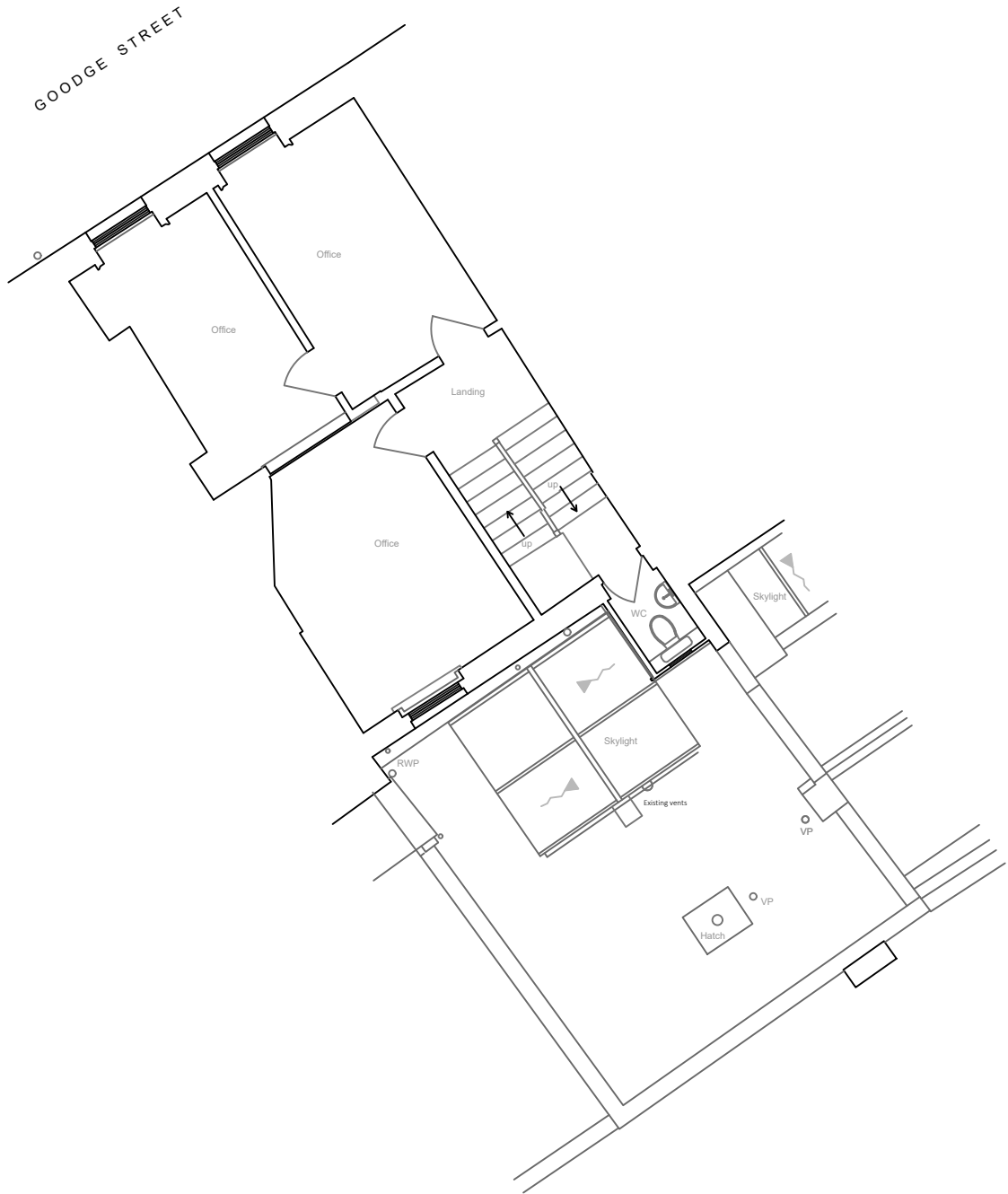

Second Floor



P2	CM	Planning Issue	25.02.2022
P1	CM	Draft Issue	18.02.2022
Rev	Iss.	Description	Date

DRAWING TITLE
Second Floor Level
As Existing

PROJECT NAME
Rear Extension

ADDRESS
27 Goodge Street
London
W1T 2LD
CLIENT
Shaftesbury CL Ltd

DRAWN BY
CM
CHECKED BY
--

Disclaimer and Notes
Do not scale this drawing. All dimensions should be checked on site. Any discrepancy found between this drawing, site and any other document should be referred immediately to Fresson and Tee. All drawings should be read in conjunction with all other contract documents and specifications and all other consultants drawings.
Copying or reproduction of this drawing without the written permission of Fresson and Tee is not permitted. Copyright is Reserved
The PDF hard copy accompanying the CAD data is legal transmission of information. The electronic copies are issued only for convenience of use and record of original file. No liability for the accuracy or for any consequence resulting from the use, additions or alteration of information is accepted by Fresson and Tee
Title plan at 1:1250 and North point is up

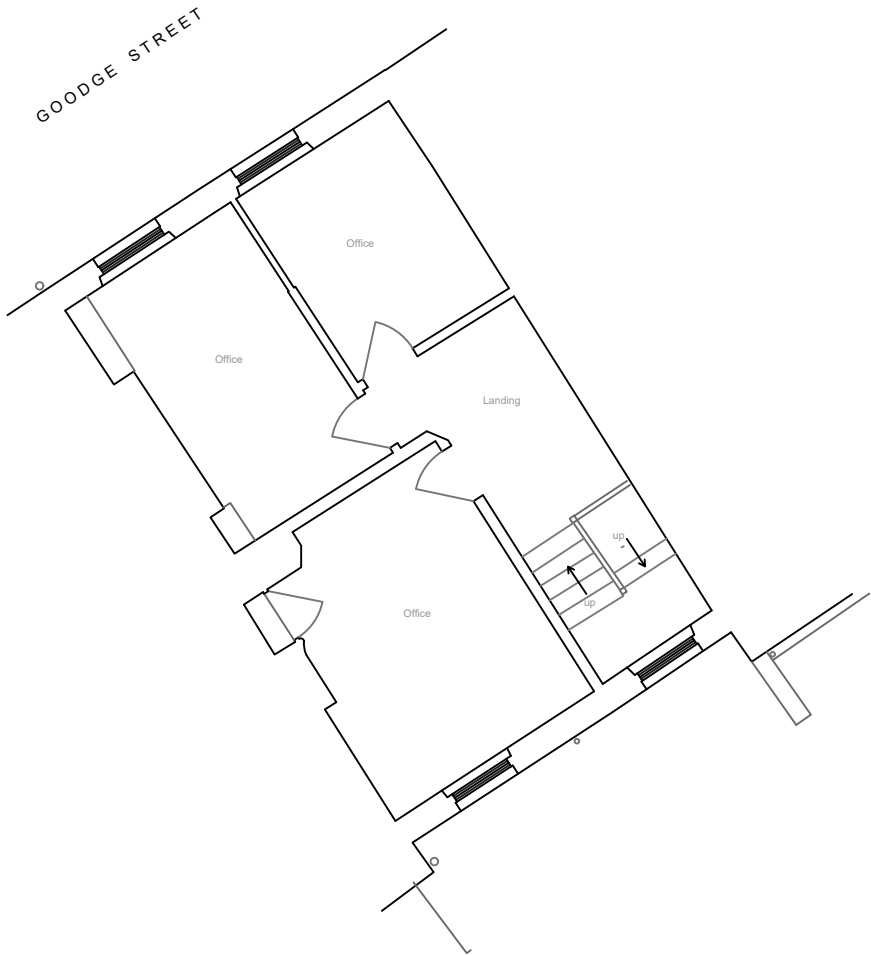

Third Floor

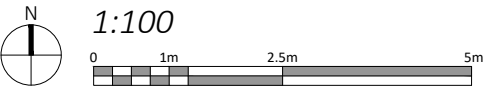

P2	CM	Planning Issue	25.02.2022
P1	CM	Draft Issue	18.02.2022
Rev	Iss.	Description	Date

DRAWING TITLE
Third Floor Level
As Existing

PROJECT NAME
Rear Extension

ADDRESS
27 Goodge Street
London
W1T 2LD
CLIENT
Shaftesbury CL Ltd

DRAWN BY
CM
CHECKED BY
--

JOB NO.
25397
SCALE
1:100@A3
DATE
Feb 2022
DRAWING NO.
A-104-P2

Queens House / 55-56 Lincoln's Inn Fields / LONDON WC2A 3JF
020 7391 7100 / www.fandt.com

ft
&



Rear Elevation

25.000m AOD



P2	CM	Planning Issue	25.02.2022
P1	CM	Draft Issue	18.02.2022
Rev	Iss.	Description	Date

DRAWING TITLE

Rear Elevation
As Existing

PROJECT NAME

Rear Extension

ADDRESS

27 Goodge Street
London
W1T 2LD
CLIENT

Shaftesbury CL Ltd

DRAWN BY

CM

CHECKED BY

JOB NO.

25397

SCALE

1:100@A3

DATE

Nov 2020

DRAWING NO.

A-301-P2

Queens House / 55-56 Lincoln's Inn Fields / LONDON WC2A 3JF
020 7391 7100 / www.fandt.com



Disclaimer and Notes
Do not scale this drawing. All dimensions should be checked on site. Any discrepancy found between this drawing, site and any other document should be referred immediately to Fresson and Tee. All drawings should be read in conjunction with all other contract documents and specifications and all other consultants drawings.
Copying or reproduction of this drawing without the written permission of Fresson and Tee is not permitted. Copyright is Reserved
The PDF hard copy accompanying the CAD data is legal transmission of information. The electronic copies are issued only for convenience of use and record of original file. No liability for the accuracy or for any consequence resulting from the use, additions or alteration of information is accepted by Fresson and Tee.
Title plan at 1:1250 and North point is up

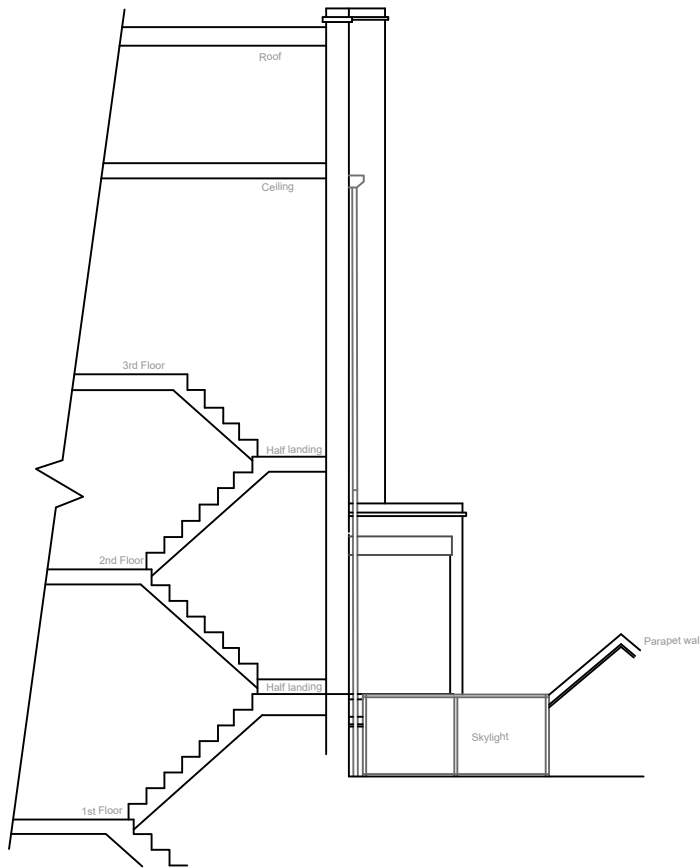

South-West Side Elevation (A-A)

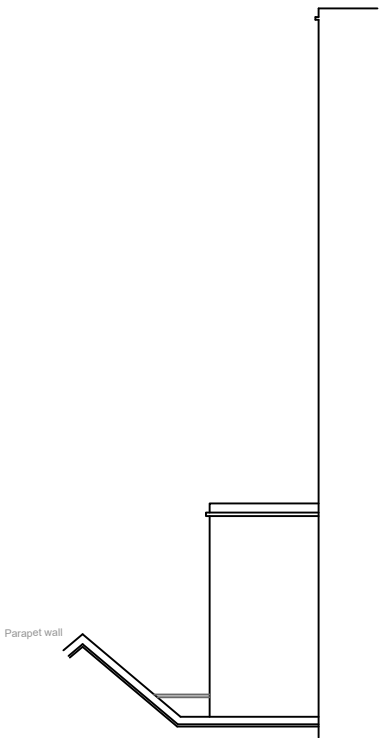

North-East Side Elevation

25.000m AOD

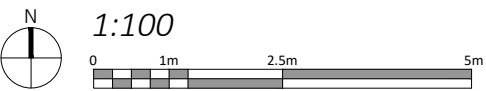

P2	CM	Planning Issue	25.02.2022
P1	CM	Draft Issue	18.02.2022
Rev	Iss.	Description	Date

DRAWING TITLE
Side Elevations
As Existing

PROJECT NAME
Rear Extension

ADDRESS
27 Goodge Street
London
W1T 2LD
CLIENT
Shaftesbury CL Ltd

DRAWN BY
CM
CHECKED BY

JOB NO.
25397
Queen's House / 55-56 Lincoln's Inn Fields / LONDON WC2A 3JL
020 7391 7100 / www.fandt.com

SCALE
1:100@A3

DATE
Nov 2020

DRAWING NO.
A-302-P2

