

Lightwells to be fitted with black steel Brise Soleil fins to reduce lights, details to the approval of the conservation officer

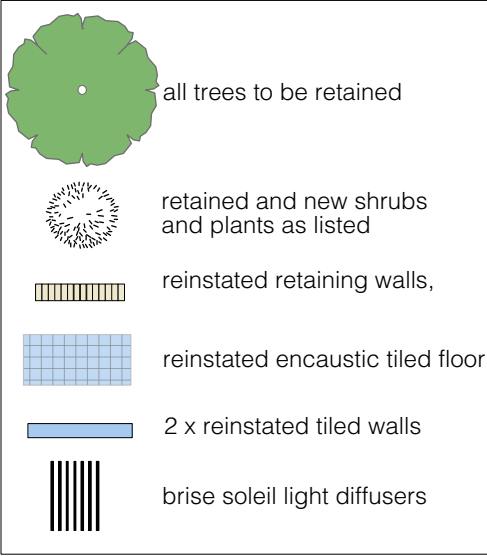

PROPOSED PLANT SCHEDULE

- Pittosporum
- Trachelospermum
- Wisteria (Vine)
- Heuchera
- Fuchsia
- Viburnum
- Rose
- Pear tree(pleached)
- Apple tree (pleached)
- Removed
- Hydrangea
- Myrtle
- Quince
- Lilac
- Azalea
- Sambucus
- Geum
- Crocsmia

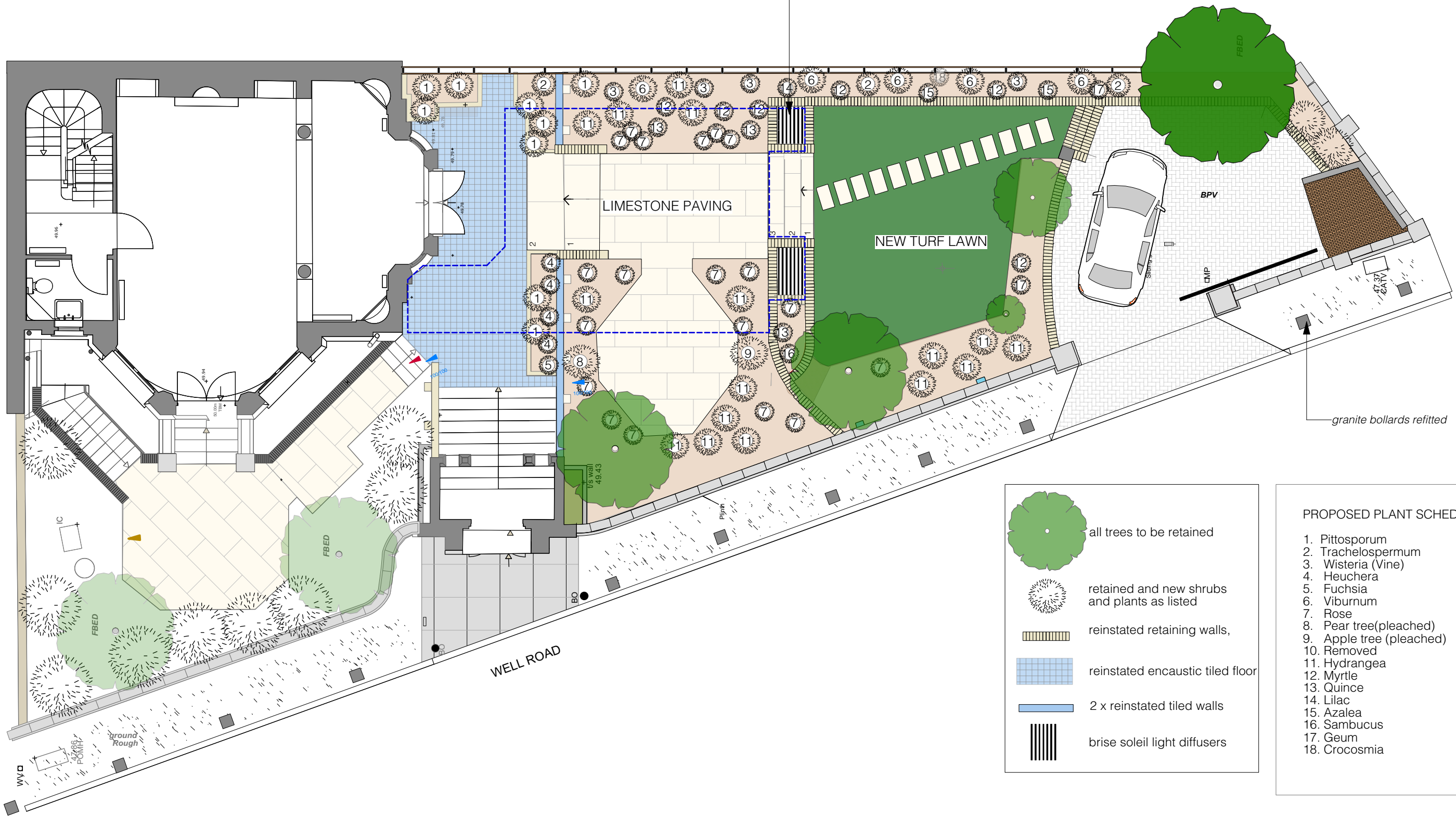
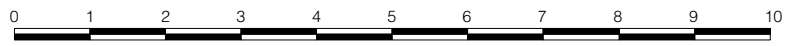

© Copyright. Do not scale. All dimensions to be checked on site. All dimensions to be checked by contractor prior to manufacture and commencement of site works. Any discrepancies to be reported to the designer.

KEY

PROPOSED

Drawing no	WR_BE-08	Rev no		Client	EDELMANN
Scale	1:100 @ A3	Drawn by		Address	19 WELL ROAD HAMPSTEAD LONDON NW3 1LH
Date	15/02/2021				
File					

Title
PROPOSED HARD & SOFT LANDSCAPING & DRAINAGE

WALTERS CONSULTANCY LTD
 architecture.interiors.project management
 109 Castlehaven Road London NW1 8SJ
 tel:+44 (0)7831 488 901
 email: tedcwalters@gmail.com